Today's Weather

Considerable cloudiness with chance of rain; high 68-72.

The Cumberland News

Two Die In Rt. 40 Crash

(See Back Page)

VOL. 24—NO. 274 | Entered as second class mail matter at Cumberland, Maryland, under the act of March 3, 1879 | CUMBERLAND, MARYLAND, MONDAY, OCTOBER 8, 1962 | United Press International Associated Press AP Photofax | 10 PAGES—SEVEN CENTS

Schirra Says Flight Perfect

JFK Ends Tour As Heavy Rain Changes Plans

Ousted Official Charges Ghana Terror Regime

LOME, Togo (AP) — Ghana's exiled former finance minister, Komla Gbedemah accused President Kwame Nkrumah on Sunday of a terror regime of wholesale arrests, pillage and rape and warned him: "The end is approaching of your intrigues and deception."

He voiced suspicions that two former ministers and the executive head of Nkrumah's Convention People's party — Ako Adjei, Tawia Adamafio and H. H. Cofie-Crabbe — may have been done away with in a dungeon.

He said the latest news reaching him from Ghana "leaves one almost stupified."

Referring to the Aug. 1 bomb attempt on Nkrumah's life at Kulungugu, 500 miles north of Accra, Gbedemah deplored what he called the "razing of Kulungugu, looting and pillaging of homes, 2,000 or more arrested in the area, and raping of women by some of those sent to restore order."

Nkrumah has blamed a series of six bombings in the capital and elsewhere, in which he said 15 persons were killed and 256 injured, on persons seeking to halt his fight "against imperialism and its handmaidens, colonialism and neocolonialism."

He fired Adjei, Adamafio and Cofie-Crabbe on Aug. 29 and put them under "preventive detention" without announcing a reason for the purge. The official newspaper Ghanaian Times has accused them of being in on the assassination plot and called for their hanging.

Gbedemah, one of Nkrumah's oldest political colleagues, was dismissed as finance minister in September 1961. A law, apparently aimed at him, set up the death penalty for political offenses. It was passed last October, but Gbedemah already had slipped out of the country. Since then he has accused Nkrumah of dictatorship.

His charges Sunday were in a 32-page pamphlet sent to Ghanaian exiles here from what Gbedemah called his "voluntary and temporary exile in Europe."

Drenched Rally Hears Kennedy Via Telephone

MINNEAPOLIS, Minn. (AP)—President Kennedy wound up a weekend of heavy campaigning with a telephoned talk to a Minnesota farm country audience just before his plane took off for Washington, shortly after noon Sunday.

The speech was channeled into St. Cloud by wire after rain had forced cancellation of the President's plans to travel the 60 miles north of the Twin Cities by helicopter.

In the talk, from the airport here, Kennedy repeated the theme accented previously in his four-state swing — elect more Democrats — for some 500-rain-soaked partisans in the St. Cloud ball park.

500 Brave Elements

Despite the downpour, hundreds more had come to the park but quickly left when they learned the weather was barring the President from a personal appearance.

But the 500 faithful braved the elements for more than an hour, listening to the President's relay message and to in-person talks by Sen. Hubert H. Humphrey, Secretary of Agriculture Orville L. Freeman and most of the slate of state Democratic candidates.

This was the basic thread Kennedy strung through all of his speeches in Minnesota and the Midwest over the past three days:

"Republicans vote 'no,' Democrats vote 'yes,' and in their own best interests and those of the country, the people should put more Democrats in Congress to help him get his program through and move the nation forward."

Pittsburgh Next Weekend

This is the key, central point the President has been trying to pound home in Pennsylvania and West Virginia earlier; in Kentucky, Ohio, Michigan and Minnesota this weekend.

Most of these states and others besides are going to hear it over and over.

Kennedy will invade Pittsburgh and western Pennsylvania next weekend along with New York City, northern New Jersey, Indianapolis, Louisville and perhaps Buffalo and Niagara Falls, N.Y.

And, with a renewed zest for political battle, Kennedy has committed himself to the Democratic cause for all the other weekends until the Nov. 6 election. The schedule still is incomplete and flexible but one thing is sure—it will carry Kennedy all over the country. Aides say each succeeding weekend on the political firing lines will be more grueling than the one before.

Walker Flies To Dallas For Mental Exam

Former General, Released On Bond, Blasts Charges

DALLAS (UPI) — Gleefully waving a western hat, former Maj. Gen. Edwin A. Walker came home Sunday to a small, but spirited welcome from his conservative followers and a voluntary date with two psychiatrists.

Walker was freed Saturday night from a U. S. hospital for federal prisoners in Springfield, Mo. after agreeing to undergo a mental checkup at the Southwestern Medical Center in Dallas.

He was released on reduced bond of $50,000. He has until Thursday night to start the examination to be conducted by doctors of his and the federal government's choice.

Denounces Charges

Flanked by three attorneys, Walker denounced the federal charges against him, but under advice from counsel refused to answer all questions about his trip to Oxford, Miss., where he was arrested on the University of Mississippi campus last Monday and charged with rebellion, insurection and seditious conspiracy in the rioting at the school.

The story of his arrest, Walker said, "would take three hours to tell."

"I intended to make only a short trip to Mississippi," he said, "however, it got to be quite extended."

The former general said he went to Mississippi to "see a football game."

Rancher Provides Plane

Walker flew to Dallas aboard a twin-engine plane owned by Canyon, Tex. rancher J. Evetts Haley, who heads an organization called "Texans for America."

Dr. Robert Morris, one of his attorneys, said the federal government must prove eight things before Walker can be tried on the Oxford charges. They are mainly that Walker must understand what is happening, know he is in court and be mentally able to tell his attorney all the facts concerning the case.

About 200 followers met Walker at Dallas Love Field Airport. They waved signs left over from his unsuccessful bid for Texas' Democratic gubernatorial nomination and cheered every move Walker made.



Stafford Felled But Tames Giants

Yankee trainer tends to left leg of pitcher Bill Stafford after the right hander was hit by a line smash off the bat of the Giants' Felipe Alou in eighth inning of the third World Series game yesterday at Yankee Stadium in New York. Stafford went on pitching and wound up a 3-2 winner over the visitors from San Francisco to give the Yanks a 2-1 edge in the Series. Skipper Ralph Houk is at right. Catcher is Elston Howard. At left is third sacker Clete Boyer. (See sports pages) (AP Photofax)

East German Makes Daring Freedom Leap

BERLIN (AP) — Another East German refugee jumped to freedom Saturday night by throwing himself from the fourth floor of a building into a net held by West Berlin firemen.

The man hurt himself slightly from the jump, made in the darkness of night, and was taken to a hospital. A fireman also was hurt by the man's fall and was hospitalized.

The daring jump was made from an apartment house in Bernauerstrasse, the scene of many similar escapes in months past, until the East German regime bricked up doors and windows of houses along the street and tore some buildings down to prevent the flights.

Communist authorities long since moved all the tenants out of the buildings. The house walls along Bernauerstrasse stand on the border, and the sidewalk outside their doors is in West Berlin.

Police withheld details of how the jumper Saturday night got past Communist border guards and signaled for the rescue net without being detected.

Tapeshwar Zutshi, an Indian advocate of nonviolence, led about 100 people in a prayer meeting in a side street just off Bernauerstrasse on Sunday.

Return To Ole Miss

Meredith Receives Handshakes, Jeers

OXFORD, Miss. (AP) — James H. Meredith met a mixture of handshakes and boos when he returned to the University of Mississippi late Sunday for his second week of classes.

The return of the 29-year-old Negro was almost one week to the hour when his first entrance to the school touched off a bloody riot in which two men were killed.

Only one Justice Department official was with Meredith when he went to the university cafeteria to eat. An unidentified student and Meredith talked about the National Association for the Advancement of Colored People and communism.

About 120 to 130 persons waited outside the cafeteria for Meredith to emerge. A scattering of boos and catcalls came from five or six in the group.

Then two unidentified students approached Meredith and shook hands as he went to his apartment in Baxter Hall, about 300 yards away.

Meredith was accompanied by two U.S. marshals in addition to the Justice Department employee. An Army jeep with four soldiers followed.

Meredith had spent the weekend in Memphis, Tenn., 87 miles to the northwest.

Meanwhile, Department of Justice representatives plan to use the new week to start working for student acceptance of Meredith. Their first step will be an attempt to enlist support from student leaders.

The weekend was tranquil in Oxford. Meredith was away and many students went to Jackson for the homecoming football game, transferred from the campus on Defense Department orders.

Murder, Bond Theft Suspect Captured In Pa.

HARRISBURG, Pa. (AP)—A 36-year-old Maryland man, wanted for questioning in a murder case and the theft of $125,600 in U.S. bonds, was arrested Saturday night in a nearby taproom, climaxing an 8-state manhunt.

Pennsylvania State Police aided by an alert Steelton patrolman, captured the fugitive — identified as George Courtney of Hagerstown, Md.—at 6 p. m. in the company of a woman.

He had been drinking, officers said, and gave no resistance.

Courtney is wanted in Hagerstown for questioning in the fatal shooting of William James Chessman, 62, last Sept. 12. Police there said witnesses identified Courtney as the man who fled from Chessman's apartment immediately following the killing.

West Virginia authorities also want to quiz Courtney in connection with the theft of $127,600 worth of bonds, $11,000 in cash and jewels from the home of Jennie Harmison in Berkeley on Sept. 10.

Pennsylvania State Police entered the case last Thursday when Courtney and another man were spotted at the Pennsylvania Railroad Station here reportedly attempting to peddle bonds.

Courtney, however, slipped off in the crowd and escaped.

However, police were able to nab the other man, Gilbert S. Wenerick, 36, of Harrisburg, and he identified Courtney. The bonds, jewels and money from the West Virginia burglary were recovered in a locker at the railway station.

Jews Observe Yom Kippur

NEW YORK (AP) — Yom Kippur, the holiest day of religious observance for Jewish people, began at sundown Sunday night.

This "day of atonement" culminates a 10-day period of repentance which began with Rosh Hashana, the Jewish New Year.

In synagogues throughout the world, 24-hour worship services are held to commemorate Yom Kippur. Jews usually add to the solemnity of the holy day by fasting.

Prayers and sermons on Yom Kippur call upon man to overcome personal error and dereliction, and remold the coming year through self-improvement and better understanding of family and neighbor. The prayers include supplications for elimination of poverty, hunger, prejudice and attainment of world peace.

The end of the holy day comes with the sounding of the shofar —a ram's horn—at sundown Monday night.

Marine Copter Crash Kills 7

SAIGON, South Viet Nam (AP) —The American death toll in a U.S. Marine helicopter crash in central Viet Nam climbed to seven Sunday, military authorities announced.

The crash, in thick jungled mountains 330 miles northeast of Saigon apparently brought to 21 the number of U.S. servicemen killed in action in South Viet Nam since last December when the United States launched its program of all-out support for President Ngo Dinh Diem's Communist-beleaguered government.

First reports from the crash scene Saturday said three Americans were killed and five others seriously injured in an operation in which about 300 Vietnamese troops were landed for a raid on the Communist Viet Cong.

Yemeni, Saudi Troops Battle

DAMASCUS, Syria (AP)—Cairo radio reported Sunday that Yemeni troops and planes of Col. Abdullah Sallal's revolutionary regime are fighting a "pitched battle" against Saudi Arabian forces on Yemen's northern frontier.

The U.A.R. government-Controlled radio, quoting reports from San'a, the Yemeni capital of Sallal's 12-day-old Republican regime, said the battle "was still raging at noon today and the outcome is so far unknown."

Cairo radio, which has been voicing charges of intervention by Saudi Arabia's King Saud in Yemen, said the battle involved "the vanguard of massive Saudi troop concentrations on Yemen's border."

Saud reportedly is backing Prince Saif Al Islam Al Hassan in his bid to restore the toppled Yemeni throne by provoking Yemen's powerful northern tribe into marching against San'a.

Cuban Prisoners' Release Imminent

MIAMI (UPI)—Cuban prisoners from last year's Bay of Pigs invasion will be freed Monday or Tuesday and will leave Cuba immediately afterward, informed sources said here Sunday.

The release was reported imminent shortly after New York attorney James B. Donovan, who has been negotiating with Premier Fidel Castro for release of the 1,113 Cuban invaders, flew from Havana to Miami.

Cavendish Cannon, Retired Envoy, Dies

SEVILLA, Spain (AP) — Retired U.S. Ambassador Cavendish W. Cannon, 67, died at the U.S. Air Force hospital at nearby Moron Air Base on Sunday, following a gall bladder operation.

Cannon, who served as ambassador in Portugal, Yugoslavia, and Morocco, came to the air base hospital from Tangier, where he and his wife, Lily, had been livng since his retirement as ambassador to Morocco.

Gold Bars Seized

HONG KONG (UPI)—Treasury and police officers Sunday seized a total of 588 gold bars valued at $130,000 hidden in the engine room of the steamer Eastern Maid in Hong Kong Harbor.

Munich Adds Up Oktoberfest Cost

MUNICH, Germany (AP)j8munich's world-famous beer festival —Oktoberfest — came to an end Sunday and local authorities counted the cost of the city's annual 16 days of madness.

Police made 115 arrests, including a number of international pickpockets. There were 113 reported fights and 4,500 persons were treated at the Red jcross first-aid station, many of them victims of beer-mug fights in the huge, specially erected drinking tents. Total attendance this year was around four million—a million fewer than last year.

Minister Calls Barnett 'Symbol Of Lawlessness'

OXFORD, Miss. (AP) — Gov. Ross Barnett of Mississippi was described from an Oxford pulpit Sunday as "a living symbol of lawlessness."

Most of the clergy of the university town, rocked just a week ago by a riot in which two were killed and many injured, took part Sunday in a joint observance of repentance and prayer.

One of the most outspoken in his criticism of state authorities for their role in the crisis over admission of a Negro student to the University of Mississippi here was the Rev. Duncan M. Gray Jr., rector of St. Peter's Episcopal church.

"The people of Mississippi were told by their leaders over and over again that the federal courts could be defied forever," the Rev. Mr. Gray said.

Noting that a freshman at Ole Miss on Sunday was only 10 years old when the U.S. Supreme Court decision against school desegregation was handed down, the Rev. Mr. Gray said such a student could not be criticized too harshly if in fact he did throw bricks and bottles last Sunday.

"Who could really blame them when the governor of the state himself was in open rebellion against the law, a living symbol of lawlessness?" the rector asked.

The Rev. Murphey C. Wilds of the First Presbyterian church invited his congregation to confess as a community as well as individually.

On Inside Pages

Ann Landers	3
Bridge	3
Comics	9
Crossword	9
Cryptoquote	9
Deaths	4
Dr. Van Dellen	5
Editorial Page	5
Racing	6
Secrets of Charm	3
Sports	6, 7
Tri-State News	4
Want Ads	8, 9

No Problems On Six-Orbit Space Jaunt

Astronaut Tells News Conference He Saw Moonset

HOUSTON (AP) — Astronaut Walter M. Schirra Jr. said Sunday his six-orbit jaunt through space last Wednesday was a "textbook flight" and that he saw a moonset—sundown on the moon.

He also told his 12-year-old son, Marty, "I'm sorry, son, I did not see any green cheese."

At his news conference, the first since his flight, he laid to rest all fears about the effects of prolonged weightlessness on man.

"I had no problems . . . no uneasiness . . . no queasiness," he said.

Later, he added, "I had no fatigue. I was ready to continue through one day."

Calmly and unemotionally, Schirra gave his report and answered questions as if he were delivering an engineering report to a nonengineering audience.

The great adventure for Schirra began at 7:15 a.m. Wednesday and ended at 4:28 p.m., 275 miles northeast of Midway Island in the Pacific Ocean. His flight lasted 9 hours and 13 minutes at altitudes ranging from 100 to 176 miles.

Sandwich Out Of Reach

Schirra reported he had only one real problem on the flight. He said his fellow astronaut, Leroy Gordon Cooper, had stowed a steak sandwich aboard—"and he put it out of reach."

He told the 300 assembled reporters the dosimeter he carried aboard showed less radiation exposure than his radium dial wrist watch and he felt radiation thus was no danger.

One of the major problems confronting Schirra on his flight was the testing of the hydrogen peroxide jets, or thrusters, which control attitude in relation to the earth and which regulate yaw, pitch and roll.

For this flight he had dual tanks for high thrust and others for low-thrust control. These jet tanks are vital to position the heat shield on the capsule for re-entry into the atmosphere where friction generates 3,000 degrees of temperature.

On the previous manned space flight, astronaut Malcolm Scott Carpenter returned with tanks almost dry.

Schirra Used Tanks Sparingly

Schirra reported he brought his back 78 per cent full for the low thrusters. He did not give a figure for the high-thrust tanks, which are used to speed positioning, save to say he turned them on for one brief moment.

The 39-year-old Navy commander also said he felt the temperature control problems for his space suit had been solved though on his first orbit he was quite hot.

At the end of the journey, he added, "I was just shivering. Somebody finally got cold in space."

The amount of water needed to serve as a coolant over a long flight has been one of the prob-

(Continued on Page 2, Col. 3)

U. S.-Thai Foot Patrol

BANGKOK, Thailand (AP)—U.S. Army and Thai forces have started an 11-day foot patrol maneuver along the Thai-Burmese border.

American units involved are two platoons of D Co., 1st Battle Group of the 25th Infantry Division.

Today's Chuckle

If the world is getting smaller, why do they keep raising postal rates?

(Copyright General Features Corp.)

Bowles Would Limit Aid To Nations Using It Effectively

WASHINGTON (AP) — Chester Bowles, President Kennedy's special adviser on the developing areas of the world, has proposed denial of U.S. assastance to nations which "lack the competence, organization, and will" to use aid effectively.

The administration, he advised, should classify each nation seeking assistance in one of four categories, and those in the fourth should be "tactfully denied direct project assistance. They should not, however, be ignored."

Placing each nation in its proper category and the strict separation of economic needs and cold war considerations will help to end continued congressional and public uncertainty about the objectives of this country's foreign aid program, Bowles suggested in a memorandum circulated among the top echelon of the administration and made available Sunday to The Associated Press.

Bowles blamed what he called the "crazy quilt of political commitments which we inherited from the previous administration" for the lack of understanding about the foreign aid program.

Another problem is, he continued, that the government's Agency for International Development is flooded with "a wide range of pressures from worried ambassadors . . . visiting foreign officials and, at an increasing rate, from foreign lobbies."

This should be stopped, Bowles demanded, and AID should be "relieved from the responsibility" of mixing cold war considerations with genuine economic needs when it has to decide on a specific aid request.

The four categories Bowles proposed are:

—Nations with a per capita gross national product—GNP — of more than $350 and whose current problems are sufficiently acute to require aid from the United States, but whose difficulties result primarily from the "misuse and maldistribution" of their wealth.

Bowles lists in this category Greece, Venezuela, Lebanon, Cyprus, Singapore, Chile, Panama, Uruguay, Jamaica, Trinidad, and Argentina.

These nations, he feels should be able "to put their financial houses in order." The United States should suggest to them corrective measures and advise them to introduce tax and land reforms and a more effective control of their foreign exchanges.

—Nations with a GNP of less than $350, but which are "demonstrating outstanding competence and courage in mustering their own resources."

Bowles puts in this category Pakistan, India, Taiwan, El Salvador, Colombia, Nigeria, and Tunisia.

He proposes that in aiding these countries the United States should integrate its efforts with that of international lending agencies and other capital exporting countries, cut red tape, and assign the ablest people, because, "We are badly in need of some dramatic showcase examples of what outstanding performance by a recipient nation backed by generous U.S. assistance can accomplish."

—Nations which are in an in-between category, countries with inadequate gross national product thatdoing fine in some fields of self-help but rather badly in others.

—Hopeless nations which should be satisfied to get the services of the Peace Corps, the food-for-peace program, and technical and advisory services of United Nations organs.

Bowles declined to identify by name any nations he feels should be in the third and fourth categories.

Shepard May Get Chance At Second Space Flight

HOUSTON (UPI) — U. S. astronaut Alan B. Shepard Jr. may become the first man to make two flights into space, it was learned Sunday.

Shepard's golden chance for more fame could come early next year, when the United States will rocket one of its seven Mercury astronauts into space for an 18-orbit, day-long trip around the world.

Informed sources said Shepard, a 38-year-old Navy commander, was under "serious consideration" for the flight, which will match the voyage of Russia's second cosmonaut, Gherman Titov, in August, 1961.

Also under consideration for America's most dramatic journey into space was L. Gordon Cooper Jr., the "back-up" astronaut for spaceman Walter M. Schirra Jr. Cooper, a 35-year-old Air Force captain, has made no space flights.

The U. S. 18-orbit flight will send an astronaut about 435,000 miles around the world aboard a bell-shaped Mercury capsule, from a blastoff aboard an Atlas rocket at Cape Canaveral to a landing in the Atlantic Ocean.

Well, We'll Have To Admit . .

that this recent ad contained the ideal items for a traveling man; but an awful lot of hometown people answered it:

SMITH CORONA Portable typewriter, case. Man's tan leather 2 suiter traveling case, never used, etc.

Ordered for two days, the advertiser advised us that the ad brought 29 calls that she counted. Needless to say, it brought the desired results. If you have anything in these lines that you're not using . . . be sure to try the:

TIMES-NEWS WANT ADS

DIAL 722-4600

Today's Weather
Considerable cloudiness with chance of rain; high 68-72.

The Cumberland News

Two Die In Rt. 40 Crash
(See Back Page)

VOL. 24—NO. 274 | Entered as second class mail matter at Cumberland, Maryland, under the act of March 3, 1879 | CUMBERLAND, MARYLAND, MONDAY, OCTOBER 8, 1962 | United Press International, Associated Press, AP Photofax | 10 PAGES—SEVEN CENTS

Schirra Says Flight Perfect

JFK Ends Tour As Heavy Rain Changes Plans

Drenched Rally Hears Kennedy Via Telephone

MINNEAPOLIS, Minn. (AP)—President Kennedy wound up a weekend of heavy campaigning with a telephoned talk to a Minnesota farm country audience just before his plane took off for Washington, shortly after noon Sunday.

The speech was channeled into St. Cloud by wire after rain had forced cancellation of the President's plans to travel the 60 miles north of the Twin Cities by helicopter.

In the talk, from the airport here, Kennedy repeated the theme accented previously in his four-state swing — elect more Democrats — for some 500-rain-soaked partisans in the St. Cloud ball park.

500 Brave Elements

Despite the downpour, hundreds more had come to the park but quickly left when they learned the weather was barring the President from a personal appearance.

But the 500 faithful braved the elements for more than an hour, listening to the President's relay message and to in-person talks by Sen. Hubert H. Humphrey, Secretary of Agriculture Orville L. Freeman and most of the slate of state Democratic candidates.

This was the basic thread Kennedy strung through all of his speeches in Minnesota and the Midwest over the past three days:

"Republicans vote 'no,' Democrats vote 'yes,' and in their own best interests and those of the country, the people should put more Democrats in Congress to help him get his program through and move the nation forward."

Pittsburgh Next Weekend

This is the key, central point the President has been trying to pound home in Pennsylvania and West Virginia earlier; in Kentucky, Ohio, Michigan and Minnesota this weekend.

Most of these states and others besides are going to hear it over and over.

Kennedy will invade Pittsburgh and western Pennsylvania next weekend along with New York City, northern New Jersey, Indianapolis, Louisville and perhaps Buffalo and Niagara Falls, N.Y.

And, with a renewed zest for political battle, Kennedy has committed himself to the Democratic cause for all the other weekends until the Nov. 6 election. The schedule still is incomplete and flexible but one thing is sure—it will carry Kennedy all over the country. Aides say each succeeding weekend on the political firing lines will be more grueling than the one before.

Ousted Official Charges Ghana Terror Regime

LOME, Togo (AP) — Ghana's exiled former finance minister, Komla Gbedemah accused President Kwame Nkrumah on Sunday of a terror regime of wholesale arrests, pillage and rape and warned him: "The end is approaching of your intrigues and deception."

He voiced suspicions that two former ministers and the executive head of Nkrumah's Convention People's party — Ako Adjei, Tawia Adamafio and H. H. Cofie-Crabbe — may have been done away with in a dungeon.

He said the latest news reaching him from Ghana "leaves one almost stupified."

Referring to the Aug. 1 bomb attempt on Nkrumah's life at Kulungugu, 500 miles north of Accra, Gbedemah deplored what he called the "razing of Kulungugu, looting and pillaging of homes, 2,000 or more arrested in the area, and raping of women by some of those sent to restore order."

Nkrumah has blamed a series of six bombings in the capital and elsewhere, in which he said 15 persons were killed and 256 injured, on persons seeking to halt his fight "against imperialism and its handmaidens, colonialism and neocolonialism."

He fired Adjei, Adamafio and Cofie-Crabbe on Aug. 29 and put them under "preventive detention" without announcing a reason for the purge. The official newspaper Ghanaian Times has accused them of being in on the assassination plot and called for their hanging.

Gbedemah, one of Nkrumah's oldest political colleagues, was dismissed as finance minister in September 1961. A law, apparently aimed at him, set up the death penalty for political offenses. It was passed last October, but Gbedemah already had slipped out of the country. Since then he has accused Nkrumah of dictatorship.

His charges Sunday were in a 32-page pamphlet sent to Ghanaian exiles here from what Gbedemah called his "voluntary and temporary exile in Europe."

Cavendish Cannon, Retired Envoy, Dies

SEVILLA, Spain (AP) — Retired U.S. Ambassador Cavendish W. Cannon, 67, died at the U.S. Air Force hospital at nearby Moron Air Base on Sunday, following a gall bladder operation.

Cannon, who served as ambassador in Portugal, Yugoslavia, and Morocco, came to the air base hospital from Tangier, where he and his wife, Lily, had been livng since his retirement as ambassador to Morocco.

Gold Bars Seized

HONG KONG (UPI)—Treasury and police officers Sunday seized a total of 588 gold bars valued at $130,000 hidden in the engine room of the steamer Eastern Maid in Hong Kong Harbor.

Munich Adds Up Oktoberfest Cost

MUNICH, Germany (AP)jMunich's world-famous beer festival —Oktoberfest — came to an end Sunday and local authorities counted the cost of the city's annual 16 days of madness.

Police made 115 arrests, including a number of international pickpockets. There were 113 reported fights and 4,500 persons were treated at the Red jcross first-aid station, many of them victims of beer-mug fights in the huge, specially erected drinking tents. Total attendance this year was around four million—a million fewer than last year.

Walker Flies To Dallas For Mental Exam

Former General, Released On Bond, Blasts Charges

DALLAS (UPI) — Gleefully waving a western hat, former Maj. Gen. Edwin A. Walker came home Sunday to a small, but spirited welcome from his conservative followers and a voluntary date with two psychiatrists.

Walker was freed Saturday night from a U. S. hospital for federal prisoners in Springfield, Mo. after agreeing to undergo a mental checkup at the Southwestern Medical Center in Dallas.

He was released on reduced bond of $50,000. He has until Thursday night to start the examination to be conducted by doctors of his and the federal government's choice.

Denounces Charges

Flanked by three attorneys, Walker denounced the federal charges against him, but under advice from counsel refused to answer all questions about his trip to Oxford, Miss., where he was arrested on the University of Mississippi campus last Monday and charged with rebellion, insurection and seditious conspiracy in the rioting at the school.

The story of his arrest, Walker said, "would take three hours to tell."

"I intended to make only a short trip to Mississippi," he said, "however, it got to be quite extended."

The former general said he went to Mississippi to "see a football game."

Rancher Provides Plane

Walker flew to Dallas aboard a twin-engine plane owned by Canyon, Tex. rancher J. Evetts Haley, who heads an organization called "Texans for America."

Dr. Robert Morris, one of his attorneys, said the federal government must prove eight things before Walker can be tried on the Oxford charges. They are mainly that Walker must understand what is happening, know he is in court and be mentally able to tell his attorney all the facts concerning the case.

About 200 followers met Walker at Dallas Love Field Airport. They waved signs left over from his unsuccessful bid for Texas' Democratic gubernatorial nomination and cheered every move Walker made.

Jews Observe Yom Kippur

NEW YORK (AP) — Yom Kippur, the holiest day of religious observance for Jewish people, began at sundown Sunday night.

This "day of atonement" culminates a 10-day period of repentance which began with Rosh Hashana, the Jewish New Year.

In synagogues throughout the world, 24-hour worship services are held to commemorate Yom Kippur. Jews usually add to the solemnity of the holy day by fasting.

Prayers and sermons on Yom Kippur call upon man to overcome personal error and dereliction, and remold the coming year through self-improvement and better understanding of family and neighbor. The prayers include supplications for elimination of poverty, hunger, prejudice and attainment of world peace.

The end of the holy day comes with the sounding of the shofar —a ram's horn—at sundown Monday night.



Stafford Felled But Tames Giants

Yankee trainer tends to left leg of pitcher Bill Stafford after the right hander was hit by a line smash off the bat of the Giants' Felipe Alou in eighth inning of the third World Series game yesterday at Yankee Stadium in New York. Stafford went on pitching and wound up a 3-2 winner over the visitors from San Francisco to give the Yanks a 2-1 edge in the Series. Skipper Ralph Houk is at right. Catcher is Elston Howard. At left is third sacker Clete Boyer. (See sports pages) (AP Photofax)

East German Makes Daring Freedom Leap

BERLIN (AP) — Another East German refugee jumped to freedom Saturday night by throwing himself from the fourth floor of a building into a net held by West Berlin firemen.

The man hurt himself slightly from the jump, made in the darkness of night, and was taken to a hospital. A fireman also was hurt by the man's fall and was hospitalized.

The daring jump was made from an apartment house in Bernauerstrasse, the scene of many similar escapes in months past, until the East German regime bricked up doors and windows of houses along the street and tore some buildings down to prevent the flights.

Communist authorities long since moved all the tenants out of the buildings. The house walls along Bernauerstrasse stand on the border, and the sidewalk outside their doors is in West Berlin.

Police withheld details of how the jumper Saturday night got past Communist border guards and signaled for the rescue net without being detected.

Tapeshwar Zutshi, an Indian advocate of nonviolence, led about 100 people in a prayer meeting in a side street just off Bernauerstrasse on Sunday.

Cuban Prisoners' Release Imminent

MIAMI (UPI)—Cuban prisoners from last year's Bay of Pigs invasion will be freed Monday or Tuesday and will leave Cuba immediately afterward, informed sources said here Sunday.

The release was reported imminent shortly after New York attorney James B. Donovan, who has been negotiating with Premier Fidel Castro for release of the 1,113 Cuban invaders, flew from Havana to Miami.

Return To Ole Miss

Meredith Receives Handshakes, Jeers

OXFORD, Miss. (AP) — James H. Meredith met a mixture of handshakes and boos when he returned to the University of Mississippi late Sunday for his second week of classes.

The return of the 29-year-old Negro was almost one week to the hour when his first entrance to the school touched off a bloody riot in which two men were killed.

Only one Justice Department official was with Meredith when he went to the university cafeteria to eat. An unidentified student and Meredith talked about the National Association for the Advancement of Colored People and communism.

About 120 to 130 persons waited outside the cafeteria for Meredith to emerge. A scattering of boos and catcalls came from five or six in the group.

Then two unidentified students approached Meredith and shook hands as he went to his apartment in Baxter Hall, about 300 yards away.

Meredith was accompanied by two U.S. marshals in addition to the Justice Department employee. An Army jeep with four soldiers followed.

Meredith had spent the weekend in Memphis, Tenn., 87 miles to the northwest.

Meanwhile, Department of Justice representatives plan to use the new week to start working for student acceptance of Meredith. Their first step will be an attempt to enlist support from student leaders.

The weekend was tranquil in Oxford. Meredith was away and many students went to Jackson for the homecoming football game, transferred from the campus on Defense Department orders.

Marine Copter Crash Kills 7

SAIGON, South Viet Nam (AP) —The American death toll in a U.S. Marine helicopter crash in central Viet Nam climbed to seven Sunday, military authorities announced.

The crash, in thick jungled mountains 330 miles northeast of Saigon apparently brought to 21 the number of U.S. servicemen killed in action in South Viet Nam since last December when the United States launched its program of all-out support for President Ngo Dinh Diem's Communist-beleaguered government.

First reports from the crash scene Saturday said three Americans were killed and five others seriously injured in an operation in which about 300 Vietnamese troops were landed for a raid on the Communist Viet Cong.

Yemeni, Saudi Troops Battle

DAMASCUS, Syria (AP)—Cairo radio reported Sunday that Yemeni troops and planes of Col. Abdullah Sallal's revolutionary regime are fighting a "pitched battle" against Saudi Arabian forces on Yemen's northern frontier.

The U.A.R. government-Controlled radio, quoting reports from San'a, the Yemeni capital of Sallal's 12-day-old Republican regime, said the battle "was still raging at noon today and the outcome is so far unknown."

Cairo radio, which has been voicing charges of intervention by Saudi Arabia's King Saud in Yemen, said the battle involved "the vanguard of massive Saudi troop concentrations on Yemen's border."

Saud reportedly is backing Prince Saif Al Islam Al Hassan in his bid to restore the toppled Yemeni throne by provoking Yemen's powerful northern tribe into marching against San'a.

Murder, Bond Theft Suspect Captured In Pa.

HARRISBURG, Pa. (AP)—A 36-year-old Maryland man, wanted for questioning in a murder case and the theft of $125,600 in U.S. bonds, was arrested Saturday night in a nearby taproom, climaxing an 8-state manhunt.

Pennsylvania State Police aided by an alert Steelton patrolman, captured the fugitive — identified as George Courtney of Hagerstown, Md.—at 6 p. m. in the company of a woman.

He had been drinking, officers said, and gave no resistance.

Courtney is wanted in Hagerstown for questioning in the fatal shooting of William James Chessman, 62, last Sept. 12. Police there said witnesses identified Courtney as the man who fled from Chessman's apartment immediately following the killing.

West Virginia authorities also want to quiz Courtney in connection with the theft of $127,600 worth of bonds, $11,000 in cash and jewels from the home of Jennie Harmison in Berkeley on Sept. 10.

Pennsylvania State Police entered the case last Thursday when Courtney and another man were spotted at the Pennsylvania Railroad Station here reportedly attempting to peddle bonds.

Courtney, however, slipped off in the crowd and escaped.

However, police were able to nab the other man, Gilbert S. Wenerick, 36, of Harrisburg, and he identified Courtney. The bonds, jewels and money from the West Virginia burglary were recovered in a locker at the railway station.

Today's Chuckle

If the world is getting smaller, why do they keep raising postal rates?

(Copyright General Features Corp.)

No Problems On Six-Orbit Space Jaunt

Astronaut Tells News Conference He Saw Moonset

HOUSTON (AP) — Astronaut Walter M. Schirra Jr. said Sunday his six-orbit jaunt through space last Wednesday was a "textbook flight" and that he saw a moonset—sundown on the moon.

He also told his 12-year-old son, Marty, "I'm sorry, son, I did not see any green cheese."

At his news conference, the first since his flight, he laid to rest all fears about the effects of prolonged weightlessness on man.

"I had no problems . . . no uneasiness . . . no queasiness," he said.

Later, he added, "I had no fatigue. I was ready to continue through one day."

Calmly and unemotionally, Schirra gave his report and answered questions as if he were delivering an engineering report to a nonengineering audience.

The great adventure for Schirra began at 7:15 a.m. Wednesday and ended at 4:28 p.m., 275 miles northeast of Midway Island in the Pacific Ocean. His flight lasted 9 hours and 13 minutes at altitudes ranging from 100 to 176 miles.

Sandwich Out Of Reach

Schirra reported he had only one real problem on the flight. He said his fellow astronaut, Leroy Gordon Cooper, had stowed a steak sandwich aboard—"and he put it out of reach."

He told the 300 assembled reporters the dosimeter he carried aboard showed less radiation exposure than his radium dial wrist watch and he felt radiation thus was no danger.

One of the major problems confronting Schirra on his flight was the testing of the hydrogen peroxide jets, or thrusters, which control attitude in relation to the earth and which regulate yaw, pitch and roll.

For this flight he had dual tanks for high thrust and others for low-thrust control. These jet tanks are vital to position the heat shield on the capsule for re-entry into the atmosphere where friction generates 3,000 degrees of temperature.

On the previous manned space flight, astronaut Malcolm Scott Carpenter returned with tanks almost dry.

Schirra Used Tanks Sparingly

Schirra reported he brought his back 78 per cent full for the low thrusters. He did not give a figure for the high-thrust tanks, which are used to speed positioning, save to say he turned them on for one brief moment.

The 39-year-old Navy commander also said he felt the temperature control problems for his space suit had been solved though on his first orbit he was quite hot.

At the end of the journey, he added, "I was just shivering. Somebody finally got cold in space."

The amount of water needed to serve as a coolant over a long flight has been one of the prob-

(Continued on Page 2, Col. 3)

U. S.-Thai Foot Patrol

BANGKOK, Thailand (AP)—U.S. Army and Thai forces have started an 11-day foot patrol maneuver along the Thai-Burmese border.

American units involved are two platoons of D Co., 1st Battle Group of the 25th Infantry Division.

Minister Calls Barnett 'Symbol Of Lawlessness'

OXFORD, Miss. (AP) — Gov. Ross Barnett of Mississippi was described from an Oxford pulpit Sunday as "a living symbol of lawlessness."

Most of the clergy of the university town, rocked just a week ago by a riot in which two were killed and many injured, took part Sunday in a joint observance of repentance and prayer.

One of the most outspoken in his criticism of state authorities for their role in the crisis over admission of a Negro student to the University of Mississippi here was the Rev. Duncan M. Gray Jr., rector of St. Peter's Episcopal church.

"The people of Mississippi were told by their leaders over and over again that the federal courts could be defied forever," the Rev. Mr. Gray said.

Noting that a freshman at Ole Miss on Sunday was only 10 years old when the U.S. Supreme Court decision against school desegregation was handed down, the Rev. Mr. Gray said such a student could not be criticized too harshly if in fact he did throw bricks and bottles last Sunday.

"Who could really blame them when the governor of the state himself was in open rebellion against the law, a living symbol of lawlessness?" the rector asked.

The Rev. Murphey C. Wilds of the First Presbyterian church invited his congregation to confess as a community as well as individually.

On Inside Pages

Ann Landers	3
Bridge	3
Comics	9
Crossword	9
Cryptoquote	9
Deaths	4
Dr. Van Dellen	5
Editorial Page	5
Racing	6
Secrets of Charm	3
Sports	6, 7
Tri-State News	4
Want Ads	8, 9

Bowles Would Limit Aid To Nations Using It Effectively

WASHINGTON (AP) — Chester Bowles, President Kennedy's special adviser on the developing areas of the world, has proposed denial of U.S. assastance to nations which "lack the competence, organization, and will" to use aid effectively.

The administration, he advised, should classify each nation seeking assistance in one of four categories, and those in the fourth should be "tactfully denied direct project assistance. They should not, however, be ignored."

Placing each nation in its proper category and the strict separation of economic needs and cold war considerations will help to end continued congressional and public uncertainty about the objectives of this country's foreign aid program, Bowles suggested in a memorandum circulated among the top echelon of the administration and made available Sunday to The Associated Press.

Bowles blamed what he called the "crazy quilt of political commitments which we inherited from the previous administration" for the lack of understanding about the foreign aid program.

Another problem is, he continued, that the government's Agency for International Development is flooded with "a wide range of pressures from worried ambassadors . . . visiting foreign officials and, at an increasing rate, from foreign lobbies."

This should be stopped, Bowles demanded, and AID should be "relieved from the responsibility" of mixing cold war considerations with genuine economic needs when it has to decide on a specific aid request.

The four categories Bowles proposed are:

—Nations with a per capita gross national product—GNP — of more than $350 and whose current problems are sufficiently acute to require aid from the United States, but whose difficulties result primarily from the "misuse and maldistribution" of their wealth.

Bowles lists in this category Greece, Venezuela, Lebanon, Cyprus, Singapore, Chile, Panama, Uruguay, Jamaica, Trinidad, and Argentina.

These nations, he feels should be able "to put their financial houses in order." The United States should suggest to them corrective measures and advise them to introduce tax and land reforms and a more effective control of their foreign exchanges.

—Nations with a GNP of less than $350, but which are "demonstrating outstanding competence and courage in mustering their own resources."

Bowles puts in this category Pakistan, India, Taiwan, El Salvador, Colombia, Nigeria, and Tunisia.

He proposes that in aiding these countries the United States should integrate its efforts with that of international lending agencies and other capital exporting countries, cut red tape, and assign the ablest people, because, "We are badly in need of some dramatic showcase examples of what outstanding performance by a recipient nation backed by generous U.S. assistance can accomplish."

—Nations which are in an in-between category, countries with inadequate gross national product thatdoing fine in some fields of self-help but rather badly in others.

—Hopeless nations which should be satisfied to get the services of the Peace Corps, the food-for-peace program, and technical and advisory services of United Nations organs.

Bowles declined to identify by name any nations he feels should be in the third and fourth categories.

Shepard May Get Chance At Second Space Flight

HOUSTON (UPI) — U. S. astronaut Alan B. Shepard Jr. may become the first man to make two flights into space, it was learned Sunday.

Shepard's golden chance for more fame could come early next year, wher the United States will rocket one of its seven Mercury astronauts into space for an 18-orbit, day-long trip around the world.

Informed sources said Shepard, a 38-year-old Navy commander, was under "serious consideration" for the flight, which will match the voyage of Russia's second cosmonaut, Gherman Titov, in August, 1961.

Also under consideration for America's most dramatic journey into space was L. Gordon Cooper Jr., the "back-up" astronaut for spaceman Walter M. Schirra Jr. Cooper, a 35-year-old Air Force captain, has made no space flights.

The U. S. 18-orbit flight will send an astronaut about 435,000 miles around the world aboard a bell-shaped Mercury capsule, from a blastoff aboard an Atlas rocket at Cape Canaveral to a landing in the Atlantic Ocean.

Well, We'll Have To Admit . .

that this recent ad contained the ideal items for a traveling man; but an awful lot of hometown people answered it:

SMITH CORONA Portable typewriter, case. Man's tan leather 2 suiter traveling case, never used, etc.

Ordered for two days, the advertiser advised us that the ad brought 29 calls that she counted. Needless to say, it brought the desired results. If you have anything in these lines that you're not using . . . be sure to try the:

TIMES-NEWS WANT ADS
DIAL 722-4600

'Nixon Syndrome' Enters Md. Politics

By The Associated Press

Something called the Nixon syndrome has popped up in Maryland politics.

Insiders say the syndrome (group of signs and symptoms that occur together and characterize a disease) is manifested by a reluctance by politicians to debate with their opponents on radio or television.

It is named for Richard Nixon. Some politicians think he lost the 1960 presidential election to John F. Kennedy because of a weak showing in their series of televised debates.

The question of debates arose twice Sunday in Maryland. Republican Frank Small Jr., reiterated his challenge to Gov. Tawes to debate the issues of the campaign.

"On Sept. 21," said Small, "I invited Mr. Tawes to debate the issues and I have not yet received a reply. I am willing to meet him for a debate or a series of debates, but it is very apparent that he is afraid to debate the issues . . ."

It arose a second time when attorney Hyman Pressman of Baltimore commented on Small's refusal to debate with him about Assateague Island.

Pressman said:

"This confirms my suspicion that Mr. Small's public statements pertaining to Assateague Island were 100 per cent politically motivated, with no desire on Mr. Small's part to give the public the opportunity to hear both sides of the controversy and to learn the true facts . . ."

Small's headquarters has held that since his opponent for the post of governor is Tawes, the debate should be with Tawes.

"They want to field a second stringer against me," Small complained Sunday, "but I refuse to debate anyone but the man who hears the personal responsibility for the miserable government Maryland has had for the past 3½ years."

Pressman agreed that Tawes seemed intent on avoiding a debate with Small.

"The next best thing," Pressman said, "would be to take the opportunity whcih I presented to Mr. Small. His failure to do so verifies that he was merely trying to create a false campaign issue."

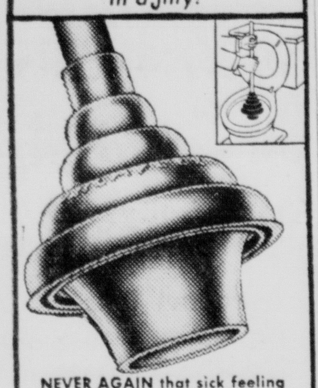
No Problem

(Continued from Page 1)

lems confronting space engineers. Five gallons of water were used on the Schirra flight and appeared to be sufficient, engineers said earlier at the Cape Canaveral, Fla., launch site.

At the outset of the conference, James E. Webb, administrator of the National Aeronautics and Space Administration, announced he will present Schirra with NASA's Distinguished Service Award on Oct. 15 at his hometown of Oradell, N.J. Schirra now is entitled to wear the astronaut insignia worn by only six other Americans.

POWERFUL NEW PLUNGER CLEARS
CLOGGED TOILETS
in a jiffy!



NEVER AGAIN that sick feeling when your toilet overflows
'TOILAFLEX'
Toilet ALL-ANGLE Plunger

Ordinary plungers just don't seat properly. They permit compressed air and water to splash back. Thus you not only have a mess, but you lose the very pressure you need to clear the obstruction.

With "Toilaflex", expressly designed for toilets, no air or water can escape. The full pressure plows through the clogging mass and swishes it down. Can't miss!

- DOUBLE-SIZE CUP, DOUBLE-PRESSURE
- DESIGNED TO FLEX AT ANY ANGLE
- CENTERS ITSELF, CAN'T SKID AROUND
- TAPERED TAIL GIVES AIR-TIGHT FIT

$2.65 fully guaranteed
AT HARDWARE STORES EVERYWHERE

DOCTORS ONLY!
Out on a late call? Look for our welcome light in the night!
(Open 24 hrs. a day including Sundays)
WHITE COFFEE POT Restaurant
LaVale Plaza Shopping Center

Four Die In Md. Auto Accidents; 1962 Count 426

By The Associated Press

Four persons were killed on Maryland highways during the weekend, two of them in one accident, bring the 1962 death toll to 426 compared with 333 at the same time last year.

The double fatal happened early Sunday morning on U. S. 40 near Flintstone, in Allegany County.

Police said a car smashed through a guard rail on the highway, ran up an embankment throwing both occupants of the vehicle out. The car then rolled backward down the hill on top of the occupants, killing them.

The victims were identified as Upton Edward Stokes, 20, of Flintstone, and Kenneth Charles Elbin, 18, of Artemas, Pa.

An Annapolis man, Walter J. Wolan, 32, was killed Sunday morning when the car in which he was a passenger failed to negotiate a curve, went off the road and overturned on top of him.

Police said the driver of the car, Charles R. Owen, 21, also of Annapolis, was not seriously injured.

The accident happened police said when the car attempted to exit off U.S. 50 onto Maryland 70 near Annapolis.

On Saturday, Mabel F. Johnson, 39, of Pocomoke City was killed when she was thrown from a car operated by Carlton L. Collins, 30, of Horsey, Va.

Police said the car went out of control near Pocomoke City and struck a utility pole.

Nixon Rules Out "Draft" In 1964

BURBANK, Calif. (UPI)—Richard M. Nixon, under repeated questioning, said Sunday he will not even be a favorite son candidate for president in 1964 and will take steps to prevent any "draft-Nixon" movement.

Nixon, appearing on the "Meet the Press" program originating at National Broadcasting Corp. (NBC) studios here, said he will invite all Republican presidential candidates including Sen. Barry Goldwater of Arizona, Gov. Nelson Rockefeller of New York and George Romney, candidate for governor in Michigan, to enter the California primary in 1964.

"I will see to it that there is no draft," said Nixon, California's GOP gubernatorial nominee. "I will not be a candidate in that primary. Whoever wins that primary will get my support. There will be no favorite son candidate from California."

School Probe Power Lacking

HAGERSTOWN (AP)—A Washington County Circuit Court judge says he is powerless to interfere in the operation of a parochial school where a first grader was severely beaten June 22.

Judge D. Kenneth McLaughlin convicted two teachers at the school of assault in connection with a beating that hospitalized Allen Marshall Ruck, 8, of Hagerstown. Ruck, a student at the Truth for Youth School in Hagerstown, was beaten by the teachers as a disciplinary measure.

Dr. Thomas G. Pullen Jr., state superintendent of schools, said he could not investigate the school unless legislation were passed or a court directive ordered him to do so.

Judge McLaughlin said he could not issue such a directive.

"This seems serious to me," Judge McLaughlin said, "but I have no authority to act. I cannot ask Dr. Pullen to investigate."

He said he was shocked that the State Board of Education had no authority over parochial or private schools in Maryland, and suggested legislation be enacted to give the board the authority it needed.

Gun Pellets Strike Three Youngsters

WASHINGTON (AP) — Three children were struck by shotgun pellets when they asked a man to stop shooting at an abandoned car in woods near their Capitol View home, Prince Georges County police reported.

They said Edward Brown, 14, and his brother, Donald 4, were admitted to Prince Georges General Hospital with body wounds and that a sister, Lillian, 11, was also struck by shot but not hospitalized.

They are the children of Mr. and Mrs. George Brown.

Police said they charged Ulysses Byrd, 30, with two counts of assault.

Boy, 13, Accidentally Shot, Killed By Pal, 11

HILLSIDE, Md. (AP) — A 13-year-old Hillside boy was fatally shot as an 11-year-old companion handled a 22-caliber rifle, Prince Georges County police said Sunday.

The victim was identified by police as John Constantino. He was pronounced dead on arrival at Prince Georges General Hospital.

Deputy Police Chief Vincent Free said the 11-year-old was pointing the weapon around a room Saturday night when it discharged and Constantino was struck.

The 11-year-old told police he did not know the gun was loaded.

Free said the shooting was being listed accidental as investigation continued.

Aluminum Tanker

MOSCOW (AP) — Soviet Engineers are working on the design for an all-aluminum tanker, the news agency Tass reports. The ship will be assembled of large panels and sheets to cut the time and cost of construction, the agency says.

Dr. William J. Luyten of the University of Minnesota recently discovered the smallest known white dwarf star. It is about 25,000 times fainter than the sun.

Favorites Win Major Hawaiian Primary Races

HONOLULU (AP) — Hawaii's primary election followed prevote predictions right down the line in major races Saturday with all favorites sweeping to nomination.

Voters flocked to the polls in heavy numbers but there was no firm word whether the vote total exceeded the state record of more than 188,000 ballots in 1960. Clear, bright weather over most of the islands brought a strong turnout.

Democrats polled more votes than Republicans but that was due in the main to a six-candidate race for the two Democratic nominations to the U.S. House of Representatives.

The only close contest developed for Republican nomination for governor — again as expected—but the result was no surprise. Incumbent Gov. William F. Quinn won a tight battle from Lt. Gov. James Kealoha, who was trying to step into Quinn's job.

The two staged a head-and-head duel through the early hours of vote-counting before Quinn began pulling ahead. He had a victory margin of more than 10,000 votes.

Rep. Daniel K. Inouye took an easy decision from token opposition in the Democratic primary for U.S. senator. Inouye piled up the largest vote total in the state —more than 75,000 with nearly 80 of the 242 precincts unreported—for a 15-1 margin over insurance executive Frank Troy.

Ben F. Dillingham was unopposed for the Republican senatorial bid but pulled a strong confidence vote of more than 50,000.

Thus the battle lines were drawn for Hawaii's most colorful contest in the Nov. 6 general election, between Inouye, son of Japanese immigrants, and Dillingham, scion of one of the stat's pioneer business families.

Both are seeking the Senate seat being vacated by retiring Democrat Oren E. Long, 73. Inouye has Long's blessing.

Have You Had a JOLLY TIME Lately?



FOR FAMILY FUN TONIGHT, POP HEAPING BOWLS OF JOLLY TIME -THE TENDER EASY EATIN' POP CORN!

Sabin Vaccine Centers Opened In Two Counties

By The Associated Press

Health officials in Howard and Carroll counties opened centers Sunday for handing out Type I of the Sabin oral polio vaccine.

A mopping up operation is to begin Monday in Baltimore City and the surrounding counties aimed at immunizing those who didn't take the vaccine last week.

A total of 96,556 persons took the vaccine in Anne Arundel and 35,537 in Harford counties last week. Public health officials in those two counties said they haven't decided yet on whether to conduct a clean-up operation.

The Baltimore-area health officials indicated satisfaction with their immunization program of last week. They said about 80 per cent of the school children took the vaccine.

Dr. Robert E. Farber, city health commissioner, said 70 per cent would have been a satisfactory figure.

Vaccine for Type II polio virus will be administered in the Baltimore area Nov. 15, 6, and 17. Administration of the Type III vaccine, scheduled for January, has been postponed.

Clarence E. Tuttle, Industrialist, Dies

PORTLAND, Ore. (AP) — Clarence Ewing Tuttle, a Baltimore industrialist and member of the University of Maryland Board of Regents, died at the age of 78 Saturday at a Portland hospital.

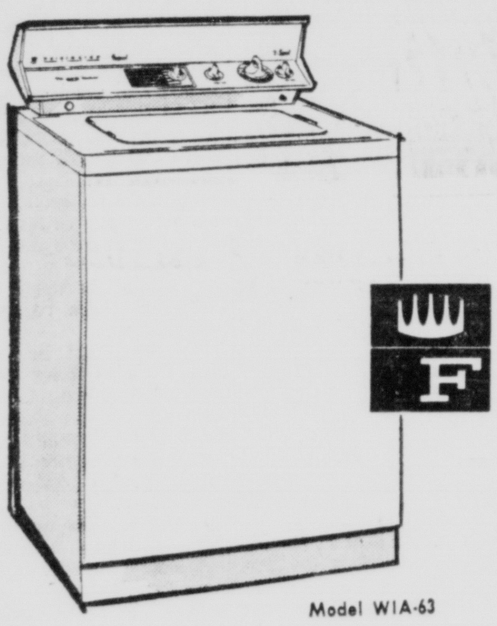
Tuttle, who was credited with securing an experimental nuclear reactor for the university, entered the hospital April 12 for treatment of a brain tumor and a stroke.

He was stricken at a ranch in Prairie City, Ore., where he had been recuperating from surgery he underwent earlier.

Last Week Of WALLPAPER SALE
50c DOUBLE ROLL
WERE TO 1.25
PLAID STAMPS TOO!
WEBSTER'S
414 N. CENTRE ST.
Open 'Til 9 Monday

Member Stores of the Cumberland Fashion Guild
FASHION GUILD INTEGRITY CUMBERLAND, MD.
OPEN TODAY MONDAY Until 9 and THURSDAYS until 9 p.m.
PESKINS
LAZARUS
MARTINS
SMITH SHOES
TOTS & TEENS
SHINNAMON'S
THE MANHATTAN
SCHWARZENBACH'S
CUMBERLAND CLOAK & SUIT

WHETHER WRINGER OR AUTOMATIC
A STURDY FRIGIDAIRE DRYER TAKES
THE WEATHER OUT OF WASHDAY



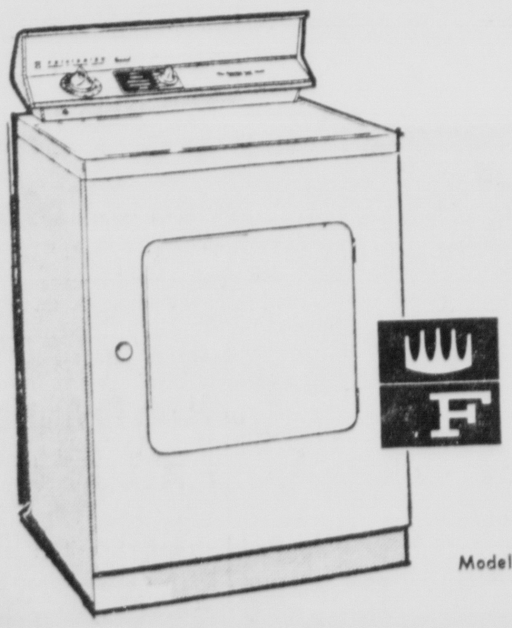
Model WIA-63

WHETHER YOU USE A
2-Speed, 7-Cycle Frigidaire Automatic Washer
This model Frigidaire washer provides any washing combination. The 3-Ring Agitator action cleans clothes inside and out, gently—without blades. Rinses clothes extra clean in fresh running water.
$10.00 DOWN
Small Monthly Payments

. . . Or A Blackstone "All Fabric" Wringer Washer
This Blackstone wringer washer has a 5-Cycle automatic timer which allows you to wash any fabric in the washer. Other features include a highly efficient lint filter, deluxe Lovell wringer and sturdy plastic agitator.
$10.00 DOWN
Small Monthly Payments



Model WRA-30P



Model DIA-63

. . . A NEW FRIGIDAIRE AUTOMATIC DRYER ENDS WASHDAY WEATHER WORRY
This new Frigidaire dryer ends over-drying, under-drying. The automatic dry control measures moisture—shuts off when clothes are just-right dry. Choice of "Timed Drying" too. The 5-position fabric selector matches heat to the fabric.
$10.00 DOWN
Small Monthly Payments

LIMITED TIME ONLY
Free Standard Electric Installaiton with the purchase of any Frigidaire RANGE, WATER HEATER or DRYER.

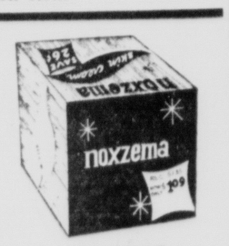
WE GUARANTEE
To keep your Frigidaire washer and dryer in proper operating condition for five years . . . parts and labor.

POTOMAC EDISON
Cumberland, Frostburg, Lonaconing, Hyndman

HAROLD'S
Kitchen and Furniture Manufacturers
ELLERSLIE, MD.
Manufacturers of Custom Birch Kitchens and Postform Formica Tops.
Phone PA 2-2896
Building a new home or plan to remodel your kitchen or bathroom? Better stop and see us for the latest in ideas and materials.
Now Open on Saturdays For Your Convenience

3 WAY BONUS SAVINGS
LOW PRICES PEOPLES SERVICE DRUG STORES PRESCRIPTIONS
★ Extra Savings On Merchandise
★ Plus Regular Plaid Stamps On Each Item
★ Plus 100 Extra Plaid Stamps On Each Item

VALUABLE COUPON
FREE! 100 Extra PLAID STAMPS
WITH THIS COUPON AND EACH PURCHASE OF
GIANT SIZE JAR OF
NOXZEMA SKIN CREAM
SAVE 3 WAYS . . . there is no limit to the amount you can buy . . . you save on each jar . . . you get regular Plaid Stamps plus 100 Extra Plaid Stamps with each Giant Size Jar of Noxema Skin Cream.
SSA In our Cumberland and LaVale Stores only. Void after October 11, 1962.



26c OFF
NOXZEMA
SKIN CREAM
$1.09 Plus Tax



51c OFF
LADY ESTHER
FACE CREAM
98c Plus Tax

VALUABLE COUPON
FREE! 100 Extra PLAID STAMPS
WITH THIS COUPON AND EACH PURCHASE OF
ONE JAR OF
LADY ESTHER FACE CREAM
SAVE 3 WAYS . . . there is no limit to the amount you can buy . . . you save on each jar . . . you get regular Plaid Stamps plus 100 Extra Plaid Stamps with each jar of Lady Esther Face Cream.
SSA In our Cumberland and LaVale Stores only. Void after October 11, 1962.

VALUABLE COUPON
FREE! 100 Extra PLAID STAMPS
WITH THIS COUPON AND EACH PURCHASE OF
ONE 12 OZ. BOTTLE OF
Lustre Creme Lotion Shampoo
SAVE 3 WAYS . . . there is no limit to the amount you can buy . . . you save on each bottle . . . you get regular Plaid Stamps plus 100 Extra Plaid Stamps with each bottle of 12 oz. Lustre Creme Lotion Shampoo.
SSA In our Cumberland and LaVale Stores only. Void after October 11, 1962.



40c Off
Lustre Creme
Lotion Shampoo
$1.19

Peoples Service Drug Stores

'Nixon Syndrome' Enters Md. Politics

By The Associated Press

Something called the Nixon syndrome has popped up in Maryland politics.

Insiders say the syndrome (group of signs and symptoms that occur together and characterize a disease) is manifested by a reluctance by politicians to debate with their opponents on radio or television.

It is named for Richard Nixon. Some politicians think he lost the 1960 presidential election to John F. Kennedy because of a weak showing in their series of televised debates.

The question of debates arose twice Sunday in Maryland. Republican Frank Small Jr., reiterated his challenge to Gov. Tawes to debate the issues of the campaign.

"On Sept. 21," said Small, "I invited Mr. Tawes to debate the issues and I have not yet received a reply. I am willing to meet him for a debate or a series of debates, but it is very apparent that he is afraid to debate the issues . . ."

It arose a second time when attorney Hyman Pressman of Baltimore commented on Small's refusal to debate with him about Assateague Island.

Pressman said:

"This confirms my suspicion that Mr. Small's public statements pertaining to Assateague Island were 100 per cent politically motivated, with no desire on Mr. Small's part to give the public the opportunity to hear both sides of the controversy and to learn the true facts . . ."

Small's headquarters has held that since his opponent for the post of governor is Tawes, the debate should be with Tawes.

"They want to field a second stringer against me," Small complained Sunday, "but I refuse to debate anyone but the man who hears the personal responsibility for the miserable government Maryland has had for the past 3½ years."

Pressman agreed that Tawes seemed intent on avoiding a debate with Small.

"The next best thing," Pressman said, "would be to take the opportunity wheih I presented to Mr. Small. His failure to do so verifies that he was merely trying to create a false campaign issue."

No Problem

(Continued from Page 1)

lems confronting space engineers. Five gallons of water were used on the Schirra flight and appeared to be sufficient, engineers said earlier at the Cape Canaveral, Fla., launch site.

At the outset of the conference, James E. Webb, administrator of the National Aeronautics and Space Administration, announced he will present Schirra with NASA's Distinguished Service Award on Oct. 15 at his hometown of Oradell, N.J. Schirra now is entitled to wear the astronaut insignia worn by only six other Americans.

Four Die In Md. Auto Accidents; 1962 Count 426

By The Associated Press

Four persons were killed on Maryland highways during the weekend, two of them in one accident, bring the 1962 death toll to 426 compared with 333 at the same time last year.

The double fatal happened early Sunday morning on U. S. 40 near Flintstone, in Allegany County.

Police said a car smashed through a guard rail on the highway, ran up an embankment throwing both occupants of the vehicle out. The car then rolled backward down the hill on top of the occupants, killing them.

The victims were identified as Upton Edward Stokes, 20, of Flintstone, and Kenneth Charles Elbin, 18, of Artemas, Pa.

An Annapolis man, Walter J. Wolan, 32, was killed Sunday morning when the car in which he was a passenger failed to negotiate a curve, went off the road and overturned on top of him.

Police said the driver of the car, Charles R. Owen, 21, also of Annapolis, was not seriously injured.

The accident happened police said when the car attempted to exit off U.S. 50 onto Maryland 70 near Annapolis.

On Saturday, Mabel F. Johnson, 39, of Pocomoke City was killed when she was thrown from a car operated by Carlton L. Collins, 30, of Horsey, Va.

Police said the car went out of control near Pocomoke City and struck a utility pole.

Nixon Rules Out "Draft" In 1964

BURBANK, Calif. (UPI)—Richard M. Nixon, under repeated questioning, said Sunday he will not even be a favorite son candidate for president in 1964 and will take steps to prevent any "draft-Nixon" movement.

Nixon, appearing on the "Meet the Press" program originating at National Broadcasting Corp. (NBC) studios here, said he will invite all Republican presidential candidates including Sen. Barry Goldwater of Arizona, Gov. Nelson Rockefeller of New York and George Romney, candidate for governor in Michigan, to enter the California primary in 1964.

"I will see to it that there is no draft," said Nixon, California's GOP gubernatorial nominee. "I will not be a candidate in that primary. Whoever wins that primary will get my support. There will be no favorite son candidate from California."

School Probe Power Lacking

HAGERSTOWN (AP)—A Washington County Circuit Court judge says he is powerless to interfere in the operation of a parochial school where a first grader was severely beaten June 22.

Judge D. Kenneth McLaughlin convicted two teachers at the school of assault in connection with a beating that hospitalized Allen Marshall Ruck, 8, of Hagerstown. Ruck, a student at the Truth for Youth School in Hagerstown, was beaten by the teachers as a disciplinary measure.

Dr. Thomas G. Pullen Jr., state superintendent of schools, said he could not investigate the school unless legislation were passed or a court directive ordered him to do so.

Judge McLaughlin said he could not issue such a directive.

"This seems serious to me," Judge McLaughlin said, "but I have no authority to act. I cannot ask Dr. Pullen to investigate."

He said he was shocked that the State Board of Education had no authority over parochial or private schools in Maryland, and suggested legislation be enacted to give the board the authority it needed.

Gun Pellets Strike Three Youngsters

WASHINGTON (AP) — Three children were struck by shotgun pellets when they asked a man to stop shooting at an abandoned car in woods near their Capitol View home, Prince Georges County police reported.

They said Edward Brown, 14, and his brother, Donald 4, were admitted to Prince Georges General Hospital with body wounds and that a sister, Lillian, 11, was also struck by shot but not hospitalized.

They are the children of Mr. and Mrs. George Brown.

Police said they charged Ulysses Byrd, 30, with two counts of assault.

Boy, 13, Accidentally Shot, Killed By Pal, 11

HILLSIDE, Md. (AP) — A 13-year-old Hillside boy was fatally shot as an 11-year-old companion handled a 22-caliber rifle, Prince Georges County police said Sunday.

The victim was identified by police as John Constantino. He was pronounced dead on arrival at Prince Georges General Hospital.

Deputy Police Chief Vincent Free said the 11-year-old was pointing the weapon around a room Saturday night when it discharged and Constantino was struck.

The 11-year-old told police he did not know the gun was loaded.

Free said the shooting was being listed accidental as investigation continued.

Aluminum Tanker

MOSCOW (AP) — Soviet Engineers are working on the design for an all-aluminum tanker, the news agency Tass reports. The ship will be assemlbed of large panels and sheets to cut the time and cost of construction, the agency says.

Dr. William J. Luyten of the University of Minnesota recently discovered the smallest known white dwarf star. It is about 25,000 times fainter than the sun.

Favorites Win Major Hawaiian Primary Races

HONOLULU (AP) — Hawaii's primary election followed prevote predictions right down the line in major races Saturday with all favorites sweeping to nomination.

Voters flocked to the polls in heavy numbers but there was no firm word whether the vote total exceeded the state record of more than 188,000 ballots in 1960. Clear, bright weather over most of the islands brought a strong turnout.

Democrats polled more votes than Republicans but that was due in the main to a six-candidate race for the two Democratic nominations to the U.S. House of Representatives.

The only close contest developed for Republican nomination for governor — again as expected—but the result was no surprise. Incumbent Gov. William F. Quinn won a tight battle from Lt. Gov. James Kealoha, who was trying to step into Quinn's job.

The two staged a head-and-head duel through the early hours of vote-counting before Quinn began pulling ahead. He had a victory margin of more than 10,000 votes.

Rep. Daniel K. Inouye took an easy decision from token opposition in the Democratic primary for U.S. senator. Inouye piled up the largest vote total in the state —more than 75,000 with nearly 80 of the 242 precincts unreported—for a 15-1 margin over insurance executive Frank Troy.

Ben F. Dillingham was unopposed for the Republican senatorial bid but pulled a strong confidence vote of more than 50,000.

Thus the battle lines were drawn for Hawaii's most colorful contest in the Nov. 6 general election, between Inouye, son of Japanese immigrants, and Dillingham, scion of one of the stat's pioneer business families.

Both are seeking the Senate seat being vacated by retiring Democrat Oren E. Long, 73. Inouye has Long's blessing.

Sabin Vaccine Centers Opened In Two Counties

By The Associated Press

Health officials in Howard and Carroll counties opened centers Sunday for handing out Type I of the Sabin oral polio vaccine.

A mopping up operation is to begin Monday in Baltimore City and the surrounding counties aimed at immunizing those who didn't take the vaccine last week.

A total of 96,556 persons took the vaccine in Anne Arundel and 35,537 in Harford counties last week. Public health officials in those two counties said they haven't decided yet on whether to conduct a clean-up operation.

The Baltimore-area health officials indicated satisfaction with their immunization program of last week. They said about 80 per cent of the school children took the vaccine.

Dr. Robert E. Farber, city health commissioner, said 70 per cent would have been a satisfactory figure.

Vaccine for Type II polio virus will be administered in the Baltimore area Nov. 15, 6, and 17. Administration of the Type III vaccine, scheduled for January, has been postponed.

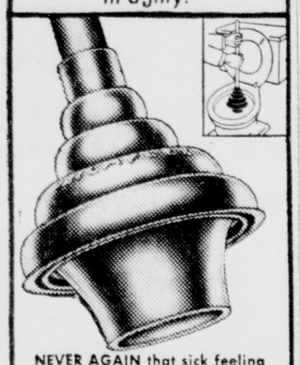
Clarence E. Tuttle, Industrialist, Dies

PORTLAND, Ore. (AP) — Clarence Ewing Tuttle, a Baltimore industrialist and member of the University of Maryland Board of Regents, died at the age of 78 Saturday at a Portland hospital.

Tuttle, who was credited with securing an experimental nuclear reactor for the university, entered the hospital April 12 for treatment of a brain tumor and a stroke.

He was stricken at a ranch in Prairie City, Ore., where he had been recuperating from surgery he underwent earlier.

POWERFUL NEW PLUNGER CLEARS CLOGGED TOILETS in a jiffy!



NEVER AGAIN that sick feeling when your toilet overflows

'TOILAFLEX' Toilet ALL-ANGLE Plunger

Ordinary plungers just don't seat properly. They permit compressed air and water to splash back. Thus you not only have a mess, but you lose the very pressure you need to clear the obstruction.

With "Toilaflex", expressly designed for toilets, no air or water can escape. The full pressure plows through the clogging mass and swishes it down. Can't miss!

- DOUBLE-SIZE CUP, DOUBLE-PRESSURE
- DESIGNED TO FLEX AT ANY ANGLE
- CENTERS ITSELF, CAN'T SKID AROUND
- TAPERED TAIL GIVES AIR-TIGHT FIT

$2.65 fully guaranteed

AT HARDWARE STORES EVERYWHERE

DOCTORS ONLY!

Out on a late call? Look for our welcome light in the night!

(Open 24 hrs. a day including Sundays)

WHITE COFFEE POT Restaurant

LaVale Plaza Shopping Center

Last Week Of WALLPAPER SALE

50c DOUBLE ROLL

WERE TO 1.25

PLAID STAMPS TOO!

WEBSTER'S

414 N. CENTRE ST.

Open 'Til 9 Monday

Member Stores of the Cumberland Fashion Guild

OPEN TODAY MONDAY Until 9 and THURSDAYS until 9 p.m.

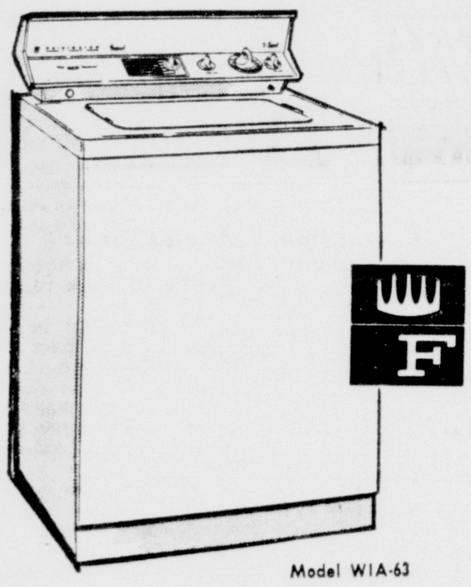
PESKINS
LAZARUS
MARTINS
SMITH SHOES
TOTS & TEENS
SHINNAMON'S
THE MANHATTAN
SCHWARZENBACH'S
CUMBERLAND CLOAK & SUIT

Have You Had a JOLLY TIME Lately?



FOR FAMILY FUN TONIGHT, POP HEAPING BOWLS OF JOLLY TIME -THE TENDER EASY EATIN' POP CORN!

WHETHER WRINGER OR AUTOMATIC
A STURDY FRIGIDAIRE DRYER TAKES
THE WEATHER OUT OF WASHDAY



Model WIA-63

WHETHER YOU USE A
2-Speed, 7-Cycle Frigidaire Automatic Washer

This model Frigidaire washer provides any washing combination. The 3-Ring Agitator action cleans clothes inside and out, gently—without blades. Rinses clothes extra clean in fresh running water.

$10.00 DOWN
Small Monthly Payments

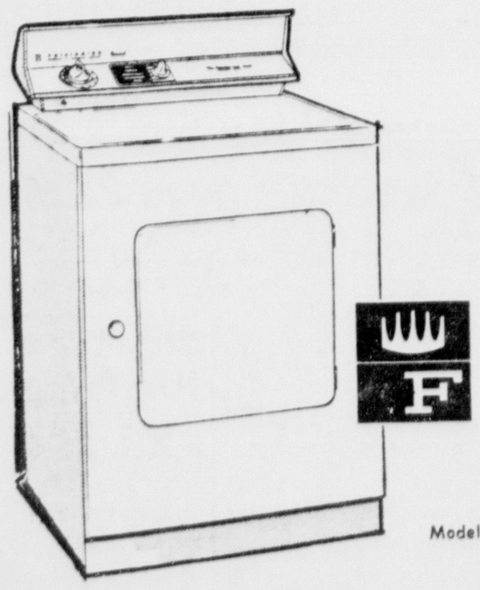


Model WRA-30P

. . . Or A Blackstone "All Fabric" Wringer Washer

This Blackstone wringer washer has a 5-Cycle automatic timer which allows you to wash any fabric in the washer. Other features include a highly efficient lint filter, deluxe Lovell wringer and sturdy plastic agitator.

$10.00 DOWN
Small Monthly Payments



Model DIA-63

. . . A NEW FRIGIDAIRE AUTOMATIC DRYER ENDS WASHDAY WEATHER WORRY

This new Frigidaire dryer ends over-drying, under-drying. The automatic dry control measures moisture—shuts off when clothes are just-right dry. Choice of "Timed Drying" too. The 5-position fabric selector matches heat to the fabric.

$10.00 DOWN
Small Monthly Payments

LIMITED TIME ONLY
Free Standard Electric Installaiton with the purchase of any Frigidaire RANGE, WATER HEATER or DRYER.

WE GUARANTEE
To keep your Frigidaire washer and dryer in proper operating condition for five years . . . parts and labor.

POTOMAC EDISON
Cumberland, Frostburg, Lonaconing, Hyndman

HAROLD'S Kitchen and Furniture Manufacturers
ELLERSLIE, MD.

Manufacturers of Custom Birch Kitchens and Postform Formica Tops.

Phone PA 2-2896

Building a new home or plan to remodel your kitchen or bathroom? Better stop and see us for the latest in ideas and materials.

Now Open on Saturdays For Your Convenience

3 WAY BONUS SAVINGS

PEOPLES SERVICE DRUG STORES PRESCRIPTIONS

★ Extra Savings On Merchandise
★ Plus Regular Plaid Stamps On Each Item
★ Plus 100 Extra Plaid Stamps On Each Item

VALUABLE COUPON
FREE! 100 Extra PLAID STAMPS
WITH THIS COUPON AND EACH PURCHASE OF
GIANT SIZE JAR OF NOXZEMA SKIN CREAM
SAVE 3 WAYS . . . there is no limit to the amount you can buy . . . you save on each jar . . . you get regular Plaid Stamps plus 100 Extra Plaid Stamps with each Giant Size Jar of Noxema Skin Cream.
SSA In our Cumberland and LaVale Stores only. Void after October 11, 1962.



26c OFF NOXZEMA SKIN CREAM
$1.09 Plus Tax



51c OFF LADY ESTHER FACE CREAM
98c Plus Tax

VALUABLE COUPON
FREE! 100 Extra PLAID STAMPS
WITH THIS COUPON AND EACH PURCHASE OF
ONE JAR OF LADY ESTHER FACE CREAM
SAVE 3 WAYS . . . there is no limit to the amount you can buy . . . you save on each jar . . . you get regular Plaid Stamps plus 100 Extra Plaid Stamps with each jar of Lady Esther Face Cream.
SSA In our Cumberland and LaVale Stores only. Void after October 11, 1962.

VALUABLE COUPON
FREE! 100 Extra PLAID STAMPS
WITH THIS COUPON AND EACH PURCHASE OF
ONE 12 OZ. BOTTLE OF Lustre Creme Lotion Shampoo
SAVE 3 WAYS . . . there is no limit to the amount you can buy . . . you save on each bottle . . . you get regular Plaid Stamps plus 100 Extra Plaid Stamps with each bottle of 12 oz. Lustre Creme Lotion Shampoo.
SSA In our Cumberland and LaVale Stores only. Void after October 11, 1962.



40c Off Lustre Creme Lotion Shampoo
$1.19

Peoples Service Drug Stores

Marriage Licenses

David Clinton Widener, RD 1, Cockeysville, and Shirley Rae Thompson, Ridgeley.

Donald Richard Rose, RD 4, city, and Sabrina Lynne Sapp, 19 Humbird Street.

Leonard Spiker, RD 2, Frostburg, and Sarah Elizabeth Powell, Frostburg.

Kelly Watson Weicht, 355 Baltimore Avenue, and Ruth Emily Deneen, 414 Franklin Street.

Thomas Paul Ramsey, Bowling Green, and Betty Jane Bittinger, 406 Footer Place.

Squires Place Chief

MT. SAVAGE—The installation of officers of the Cardinal Mooney Circle of Columbian Squires was held recently at the K of C Hall. Denis Mulligan was installed as the chief squire.

The next meeting will be held Sunday. All members are asked to attend and the committees are to have their reports.

FAT OVERWEIGHT

Available to you without a doctor's prescription, our drug called ODRINEX. You must lose ugly fat in 7 days or your money back. No strenuous exercise, laxatives, massage or taking of so-called reducing candies, crackers or cookies, or chewing gum. ODRINEX is a tiny tablet and easily swallowed. When you take ODRINEX, you will enjoy your meals, still eat the foods you like, but you simply don't have the urge for extra portions because ODRINEX depresses your appetite and decreases your desire for food. Your weight must come down, because as your own doctor will tell you, when you eat less, you weigh less. Get rid of excess fat and live longer. ODRINEX costs $3.00 and is sold on this GUARANTEE: If not satisifed for any reason just return the package to your druggist and get your full money back. No questions asked. ODRINEX is sold with this guarantee by:

FORDS DRUG STORES
Cumberland & Frostburg

Barton Personals

Mr. and Mrs. Jack Green and daughters returned to Baltimore accompanied by Mrs. Green's sister, Ruth Custer, after visiting Mr. and Mrs. Charles Custer and Mr. and Mrs. Vincent Green.

Mrs. Lizzie Schramm, Mrs. Hilda Broadwater, and Mrs. Patty Schramm and children returned home from Akron after attending the wedding of Robert Snyder, son of Mr. and Mrs. Roy Schramm.

Alfred Preston returned home from Washington County Hospital in Hagerstown.

Ervin Preston returned home from Memorial Hospital.

Mr. and Mrs. Robert Inskeep and family, Baltimore, visited relatives here over the weekend.

Card Club Meets

MT. SAVAGE — The Cheerful Card Club met recently at the home of Mrs. Vivian Mullaney. Prizes were won by Mrs. Bertha Farrell, Mrs. Mae Blank and Mrs. Anna Marie Hotchkiss. The next meeting of the club will be at the home of Miss Martha Reagan October 8.

ANNOUNCEMENT . . .

Dr. E. Wyatt Winters
Optometrist
NOW HAS
TWO OFFICES
for eye examinations, eyeglasses, and contact lenses.

• 13 S. Centre St.
Cumberland, Md.
Hours: 9 to 5 — Sat. 9 to 2
Phone: PA 2-6480

• 1225-D Nat'l Hgwy
LaVale, Md.
(Across From Miracle Mart)
Phone: PA 9-7777
Phone: PA 2-6480
Hours by Appointment

Ann Landers . . .

Answers Your Problems

DEAR ANN LANDERS: I suppose I should be thankful my husband doesn't drink, play the horses or chase women, but he has one fault that drives me crazy. He leans on things.

There are grease marks from his head all over the walls of our lovely home. He enjoys reading in bed so there are ugly grease marks on my silk-tufted headboard.

Last week he came into the kitchen to talk to me. He leaned on the wallpaper and made an ugly mark. I got mad and told him if he had to lean to go down to the basement and lean on the cinder-blocks. He said I was becoming unreasonable and crotchety in my old age. I'm only 48. Any suggestions will be welcome. —LIKE THINGS NICE

DEAR LIKE: Surprise your husband with a greasless hairdressing. (No more of that greasy kid stuff.)

And when you redecorate, consider washable wallpaper. Meanwhile, stop nagging the poor guy and be thankful he's not out leaning on some blonde.

DEAR ANN LANDERS: I have been taking piano lessons for four years. I don't hate the piano the way some kids do, but I'm not exactly nuts about it either. In other words it's O.K. and I play just like any other kid who has had four year's worth of piano lessons.

The problem is my father. Whenever we have company he asks me to play a few numbers. It is very embarrassing because some of the people I have to play for have kids who are younger than I am and they play ten times better than I do.

How can I get out of playing the piano for company without getting into a battle with my father? Please give me some help. I am desperate. — NO VAN CLIBURN

DEAR NO: Welcome to The Club. I was a charter member of thi noble band of young sufferers. —only with me it was the violin instead of the piano.

Take my word for it, Pal. There's no way you can get out of it and remain a member of the family in good standing. Just tell yourself that nobody expects perfection. Do your best then forget it. The person you are really trying to please is your father. And for whatever it's worth, let me assure you that under these conditions love is not only blind, it's also deaf.

DEAR ANN LANDERS: The letter from Sal (the gal who had back-zipper trouble) reminded me of the two lovely dresses I tore before someone taught me a zipper trick.

Get a 36-inch piece of string and tie the ends together. Put this "loop" through a safety pin. (It is now 18 inches long.)

Fasten the pin on the small hole in the zipper-slide. You now have the zipper attached to the string which you can toss over your shoulder after you get the dress on.

All back zippers start low enough so you can give them a little start. Use the string to finish the job, then remove the pin and the string.

When taking off the dress, again fasten the pin to the little hole in the zipper-slide and gently pull it down. It never fails to work for me. — O. CITY

DEAR O. CITY: Many readers sent homey hints on how to handle back zippers but thank you for submitting the most practical suggestion. Nonetheless, I doubt that the pin and string will ever replace the Man.

Confidential to Miss Fifteen: The man is too old for you. Wake up and smell the cocoa.

If alcohol is robbing you or someone you love of health and dignity, send for ANN LANDERS' booklet, "Help For The Alcoholic," enclosing with your request 20c in coin and a long, self-addressed, stamped envelope.

Ann Landers will be glad to help you with your problems. Send them to her in care of this newspaper enclosing a stamped, self-addressed envelope.

(Copyright, 1962, Field Enterprises, Inc.)

Gets Army Contract

NEW YORK (UPI) — Sperry Rand Corp. has announced that its Utah Division in Salt Lake City has received a $9,001,357 Army contract for engineering work on the Sergeant Missile system.

GOREN ON BRIDGE

[c 1962: By The Chicago Tribune]

ANSWERS TO BRIDGE QUIZ

Q. 1—Your partner has opened with one heart and you hold:
♠ A 10 8 ♥ 9 7 6 4 2 ♦ 5 ♣ 8 4 3 2
What is your response?

A.—Two hearts, which just about describes the strength of the hand. There would be no justification for a raise to four hearts with this hand merely because it contains five trumps. The hand does not have sufficient playing strength for a preemptive raise.

Q. 2—Both vulnerable and as South you hold:
♠ Q 2 ♥ A Q 8 7 4 ♦ J 10 5 ♣ 8 7 3
The bidding has proceeded:

North	East	South	West
Pass	Pass	Pass	1 ♦
1 ♠	2 ♣	?	

What do you bid now?

A.—Pass. Since partner originally passed, there is little to be gained by bidding. With six losers in the suits adversely bid, it is inconceivable that you could fulfill an eight trick contract. In fact, it is difficult to see how you could come close.

Q. 3—As South you hold:
♠ 6 ♥ A K 7 4 ♦ A 7 5 3 2 ♣ J 9 7
The bidding has proceeded:

North	East	South
1 ♠	2 ♣	?

What do you bid?

A.—This hand possesses considerable merit, being the equal of an opening bid. However, if a convenient contract cannot be found there may be no game in the hand. The partial misfit in spades suggests that the hand has better defensive possibilities, and our recommendation is a penalty double. Your hand should produce at least four tricks in defense. Unless partner's hand is highly unbalanced, a sure profit is in store if you play for the penalty.

Q. 4—As South you hold:
♠ 9 2 ♥ K Q 10 8 7 4 ♦ 8 6 3 ♣ A 5
The bidding has proceeded:

South	West	North	East
Pass	Pass	1 ♦	Pass
1 ♥	Pass	1 NT	Pass
?			

What do you bid now?

A.—Three hearts. Partner can hardly expect you to have more than you hold when he recalls that you passed first and replied with a simple one-over-one on the next round. In this case, your jump bid is not completely forcing.

Q. 5—As South you hold:
♠ 8 ♥ A Q J 5 ♦ 7 6 ♣ A K 10 7 6 4
The bidding has proceeded:

South	West	North	East
1 ♣	Pass	1 ♦	Pass
?			

What do you bid now?

A.—The opportunity to show the four card major at this low range should be seized in preference to rebidding the six card minor. The impression that a six card suit must be rebid willy-nilly before showing a four card suit is a hangover from the gay '90s. Bid one heart.

Q. 6—As South you hold:
♠ Q 10 4 ♥ A 10 9 5 ♦ 4 3 2 ♣ J 10 8
The bidding has proceeded:

North	East	South	West
1 ♣	Pass	1 ♥	Pass
2 ♠	Pass	3 ♣	Pass
3 ♦	Double	?	

What do you bid now?

A.—It might be tempting at this point to show the mild fit in spades, the suit in which partner has jumped, but such action is not recommended. You already have kept the bidding open and shown a preference for partner's first suit. This is all the action which you are entitled to take with this minimum holding. A bid by you at this point would indicate additional values. Let partner have the next say.

Q. 7—Partner opens with one club and you hold:
♠ A J 8 5 ♥ K 10 7 5 ♦ 8 4 3 ♣ 7 4
What do you bid?

A.—One heart, rather than one spade. This permits partner to show a four card spade suit at the level of one if he happens to have it. Whereas if you respond with one spade, partner may have a four card heart suit and fear to show it at the level of two.

Q. 8—Partner opens with one club and you hold:
♠ A Q J 5 ♥ K Q 10 6 ♦ 7 5 3 ♣ 8 5
What do you bid?

A.—One spade. This hand differs from the preceding one in that it possesses sufficient strength to justify your bidding twice opposite a partner who was able to open the bidding. Since you will be able to show both suits yourself, you should do so in the normal order.

Trailers Ordered

SAN FRANCISCO, Calif. (UPI) — Pacific Fruit Express Co., jointly-owned by Southern Pacific Co. and Union Pacific Railroad Co., has placed orders for 200 40-foot refrigerated trailers. The company said it spent $8.4 million for piggy-back trailers in the past year. The new order will bring its fleet of refrigerated trailers to 625 units.

RCA Sales Up

NEW YORK (UPI) — RCA Victor announced that sales of home instruments for the first nine months of this year jumped 36 per cent — a new all time sales record for the period. W. Walter Watts, president and board chairman of RCA Sales Corp. said that sales of color television sets rose 118 per cent in the same period.

Boost Output

MANSFIELD, Ohio (UPI) — Chemetron Corp. has announced that the output of a new air separation plant at its National Cylinder Gas Division, which went into operation here Friday, will be more than tripled by next spring. An expansion program to be completed in April, 1963 will boost oxygen production to 175 tons a day, the company said.



About 13 per cent of the civilian population of Hawaii resides on sugar plantations.

Secrets Of Charm

by John Robert Powers

Face Up To Face Care

Can you face your face? Or, are you a suffering teenager who would like to run and hide everytime you catch a glimpse of your blemished skin in the mirror? Even though a girl may have the brains of a future Einstein, the talent of a movie star, and a wardrobe of cashmere sweaters, a poor complexion can ruin everything.

What to do?

Absolute cleanliness is the first step. But many young people do not realize that skin does not stop at the hairline. Nor do they know that most skin conditions start with the scalp, and spread very easily. If you have a hair condition, always put a large bath towel around the shoulders when brushing the locks. No infectious blemishes will spread to the back and keep you from wearing a strapless gown for the next formal dance. Also, always wash the hands each time after combing or brushing the hair. This keeps infection from spreading when you touch your face.

Many have cleared up a complexion by ridding the hair of a scalp dermatitis. Others have found quick relief by discovering they were allergic to certain foods or cosmetics.

Sun baths (Vitamin D) are often helpful in clearing up skin conditions. Sun lamps can be substituted during the winter months.

Cleanliness applies not only to the skin itself but to all the items used in its care — tissues, cottons, towels, complexion brushes —and right down the line. Powers Models protect their skin like a trainer watches a champion athlete. You never see a model borrow a brush, or use a soiled powder puff. All my famous models wash their faces two or three times a working day, always with a brush or the fingers — wash cloths lodge harmful bacteria.

Beauty also comes from within. And often the "cure" of your blemishes could originate on the inside. A model eats a balanced diet, gets a full quota of sleep each night, exercises regularly, gets plenty of fresh air, and stays generally healthy. She drinks lots of water (8 to 10 glasses daily) and milk. Models know the value of drinking water. This is the most natural and best thing for healthy elimination, and it will keep their complexions in top shape.

And for the same reason, many smart girls make a habit of drinking a glass of lukewarm water with lemon juice every morning. They also eat quantities of fresh fruits and vegetables. They shun fried, fatty and heavy foods, as well as sweets. Doctors recommend supplementing the diet with Vitamin A to help clear up an acne condition.

Polar bears do not hibernate but during the winter the female lies in a snug den under the snow to produce her cubs.

NEW BREAKTHROUGH FOR SINUS SUFFERERS

A new, important breakthrough for sinus sufferers has been achieved. Now just *one* tablet with "Hard-Core" concentrates, called "SYNA-CLEAR" gives you up to eight full hours of relief from sinus congestion. And just *three* tablets give round-the-clock comfort. At last you can sleep through the entire night! Wake up clear-headed, clear-eyed . . . rarin' to go! Get SYNA-CLEAR in the blue and white carton today . . . and end needless suffering from pain and pressure-laden sinus congestion. Equally effective for hay fever, pollen allergies, too. Satisfaction guaranteed. At drug counters everywhere. And remember, SYNA-CLEAR relief lasts longer, so it actually costs less.

Ford's Drug Stores
Cumberland & Frostburg

STRAND NOW
LAST TIMES TODAY
COLUMBIA PICTURES presents a DINO DE LAURENTIIS PRODUCTION
David Niven AND INTRODUCING Sordi
The Best of Enemies
. . . PLUS . . .
THE HELLIONS
TECHNICOLOR TECHNIRAMA

Fire Prevention Week is Coming

Let Every Week Be Fire Prevention Week in your home. Have your furnace and flue cleaned now with the World's Largest Vacuum Cleaner

Call
Rothe Heating Co.
142 Arch St.
PA 4-5522

EXCLUSIVE AT Mary's Cleaners
157 N. Mechanic St. PA 2-2040

Knit Suits and Dresses
Shrunk and Blocked To Fit
No Alterations Necessary
Special Machines For Light and Dark Colors
Any Kind of Alterations or Repairs

We Now Give Plaid Stamps With Your Dry Cleaning

Correction

It was stated in Monday's News that we give 100 Extra Plaid Stamps with each $10.00 order . . . this was in error— We do give the regular amount of Plaid Stamps.

BONUS STAMPS AT ACME!
With Coupons Below & Specified Purchase!

VALUABLE ACME COUPON
100 ACME 100
100 EXTRA FREE BONUS
"S&H" GREEN STAMPS
With A $10.00 Purchase
Now thru Sat. Night, Oct. 13, 1962
One coupon redeemable with each $10.00 purchase. You may redeem as many coupons as you wish on this basis.

VALUABLE ACME COUPON
50 ACME 50
50 EXTRA FREE BONUS
"S&H" GREEN STAMPS
With A $5.00 Purchase
Now thru Sat. Night, Oct. 13, 1962
One coupon redeemable with each $5.00 purchase. You may redeem as many coupons as you wish on this basis.

ACME GIVES S&H GREEN STAMPS

shop ACME MARKETS

CUMBERLAND — FROSTBURG
LONACONING — WESTERNPORT
KEYSER, W. VA.

MONEY



Just tell us how much you need to pay old bills, for home improvements, car repairs, for all your seasonal expenses!

Cash You Receive	18 Monthly Payments	Cash You Receive	24 Monthly Payments
$375.84	$24.00	$866.88	$42.00
471.40	30.00	1032.00	50.00
569.68	36.00	1197.12	58.00

Payments above include principal and charges if repaid on schedule. Charges on loans above $300 are made under the Industrial Finance Law.

LOANS $50 • $150 • $250 UP TO $1500

FAMILY FINANCE CORPORATION
40 N. Mechanic St. ..... PA 4-3600
Mon. 9 to 8 • Tue., Wed., Thurs., Fri. 9 to 5



My Linens Are Germ Free!

It's important to me to know that when I send my laundry to the Crystal, it not only comes back looking clean but it's also "hospital" clean.

In addition to pasteurization, the Crystal uses the same bactericide used by many hospitals to kill bacteria and make every piece safe from infection.

Wouldn't you like to give your family this added health protection? Just dial PA 4-1400.

CRYSTAL Laundry Co.
Modern Scientific Dry Cleaning

Starlite
Closed Tonite
NEXT SHOW STARTS
THURSDAY

Learn Practical Nursing

SPARE TIME

Women of all ages with or without high school education can now enjoy security, prestige and community respect that our graduates enjoy. There is a shortage of Practical Nurses in this area. You are needed as doctors assistants, in clinics, institutions, private duty, etc. Free assistance with placement in your local area. For more information without obligation mail coupon today.
Cumberland, Md.

FULL TIME

MODERN SCHOOL OF PRACTICAL NURSING
Box #90-AX, c/o Times-News.
Name .....
Address .....
City ..... State .....
Occupation ..... Age ....
Telephone No. .....
Mar. ..... Sing. .....
10/8/62

ARTHRITIS PAINS?
GET DEEP-DOWN RELIEF OR YOUR MONEY BACK!

There's no doubt that pain attacks of minor Arthritis, Rheumatism and Muscular Aches can be intensely uncomfortable. When they occur, *you want deep-down relief . . . fast.* And that's just what you get when you take PRUVO Tablets. PRUVO has helped millions of sufferers to lead happier lives, over 15 years of use. That's why we offer this GUARANTEE: Quick, satisfying relief or your money back. But give PRUVO a fair trial. Don't take several tablets and expect miraculous results. Use them for 10 days, as directed. Then you be the judge. Your *aches* and *pains* are all you have to lose. Buy a 75 tablet vial today at your drug store.



Ford's Drug Stores
Cumberland & Frostburg

POTOMAC DRIVE-IN
TONITE
Starts 8 P.M.
MGM AND JOSEPH E LEVINE PRESENT
KIM NOVAK
JAMES GARNER
TONY RANDALL
BOYS' NIGHT OUT
Cinemascope & Color

ALSO

EXCITING ADULT ENTERTAINMENT!
EVA MARIE SAINT - WARREN BEATTY
ALL FALL DOWN

NOW
DAMN THE DEFIANT!
Eastman COLOR and CinemaScope
starring ALEC GUINNESS
DIRK BOGARDE
ANTHONY QUAYLE
tA - 2:05 - 3:55 - 7:09
9:30

COMING SOON! "THREE STOOGES IN ORBIT"

OUR FIRST ATTRACTION IN OUR HERITAGE SERIES!



Each golden moment, each tearful, touching episode, each exquisite romantic thrill in Charles Dickens' world-beloved novel comes to life in M-G-M's mighty picture.

CHARLES DICKENS'
DAVID COPPERFIELD

With a star cast of 65 players featuring:
W. C. FIELDS • MAUREEN O'SULLIVAN
MADGE EVANS • EDNA MAY OLIVER
FRANK LAWTON • ELIZABETH ALLAN
LIONEL BARRYMORE • FREDDIE BARTHOLOMEW
LEWIS STONE • ROLAND YOUNG
Continuous Performances Starting at 2:00 P.M.

A Sidney THEATRES STRAND
ONE DAY ONLY • TOMORROW •

Marriage Licenses

David Clinton Widener, RD 1, Cockeysville, and Shirley Rae Thompson, Ridgeley.

Donald Richard Rose, RD 4, city, and Sabrina Lynne Sapp, 19 Humbird Street.

Leonard Spiker, RD 2, Frostburg, and Sarah Elizabeth Powell, Frostburg.

Kelly Watson Weicht, 355 Baltimore Avenue, and Ruth Emily Deneen, 414 Franklin Street.

Thomas Paul Ramsey, Bowling Green, and Betty Jane Bittinger, 406 Footer Place.

Squires Place Chief

MT. SAVAGE—The installation of officers of the Cardinal Mooney Circle of Columbian Squires was held recently at the K of C Hall. Denis Mulligan was installed as the chief squire.

The next meeting will be held Sunday. All members are asked to attend and the committees are to have their reports.

FAT
OVERWEIGHT

Available to you without a doctor's prescription, our drug called ODRINEX. You must lose ugly fat in 7 days or your money back. No strenuous exercise, laxatives, massage or taking of so-called reducing candies, crackers or cookies, or chewing gum. ODRINEX is a tiny tablet and easily swallowed. When you take ODRINEX, you will enjoy your meals, still eat the foods you like, but you simply don't have the urge for extra portions because ODRINEX depresses your appetite and decreases your desire for food. Your weight must come down, because as your own doctor will tell you, when you eat less, you weigh less. Get rid of excess fat and live longer. ODRINEX costs $3.00 and is sold on this GUARANTEE: If not satisifed for any reason just return the package to your druggist and get your full money back. No questions asked. ODRINEX is sold with this guarantee by:

FORDS DRUG STORES
Cumberland & Frostburg

Barton Personals

Mr. and Mrs. Jack Green and daughters returned to Baltimore accompanied by Mrs. Green's sister, Ruth Custer, after visiting Mr. and Mrs. Charles Custer and Mr. and Mrs. Vincent Green.

Mrs. Lizzie Schramm, Mrs. Hilda Broadwater, and Mrs. Patty Schramm and children returned home from Akron after attending the wedding of Robert Snyder son of Mr. and Mrs. Roy Schramm.

Alfred Preston returned home from Washington County Hospital in Hagerstown.

Ervin Preston returned home from Memorial Hospital.

Mr. and Mrs. Robert Inskeep and family, Baltimore, visited relatives here over the weekend.

Card Club Meets

MT. SAVAGE — The Cheerful Card Club met recently at the home of Mrs. Vivian Mullaney. Prizes were won by Mrs. Bertha Farrell, Mrs. Mae Blank and Mrs. Anna Marie Hotchkiss. The next meeting of the club will be at the home of Miss Martha Reagan October 8.

ANNOUNCEMENT . . .
Dr. E. Wyatt Winters
Optometrist
NOW HAS
TWO OFFICES
for eye examinations, eyeglasses, and contact lenses.
• 13 S. Centre St.
Cumberland, Md.
Hours: 9 to 5 — Sat. 9 to 2
Phone: PA 2-6480
• 1225-D Nat'l Hgwy
LaVale, Md.
(Across From Miracle Mart)
Phone: PA 9-2777
Phone: PA 2-6480
Hours by Appointment

Ann Landers . . .

Answers Your Problems

DEAR ANN LANDERS: I suppose I should be thankful my husband doesn't drink, play the horses or chase women, but he has one fault that drives me crazy. He leans on things.

There are grease marks from his head all over the walls of our lovely home. He enjoys reading in bed so there are ugly grease marks on my silk-tufted headboard.

Last week he came into the kitchen to talk to me. He leaned on the wallpaper and made an ugly mark. I got mad and told him if he had to lean to go down to the basement and lean on the cinder-blocks. He said I was becoming unreasonable and crotchety in my old age. I'm only 48. Any suggestions will be welcome. —LIKE THINGS NICE

DEAR LIKE: Surprise your husband with a greasless hairdressing. (No more of that greasy kid stuff.)

And when you redecorate, consider washable wallpaper. Meanwhile, stop nagging the poor guy and be thankful he's not out leaning on some blonde.

DEAR ANN LANDERS: I have been taking piano lessons for four years. I don't hate the piano the way some kids do, but I'm not exactly nuts about it either. In other words it's O.K. and I play just like any other kid who has had four year's worth of piano lessons.

The problem is my father. Whenever we have company he asks me to play a few numbers. It is very embarrassing because some of the people I have to play for have kids who are younger than I am and they play ten times better than I do.

How can I get out of playing the piano for company without getting into a battle with my father? Please give me some help. I am desperate. — NO VAN CLIBURN

DEAR NO: Welcome to The Club. I was a charter member of thi noble band of young sufferers, —only with me it was the violin instead of the piano.

Take my word for it, Pal. There's no way you can get out of it and remain a member of the family in good standing. Just tell yourself that nobody expects perfection. Do your best then forget it. The person you are really trying to please is your father. And for whatever it's worth, let me assure you that under these conditions love is not only blind, it's also deaf.

DEAR ANN LANDERS: The letter from Sal (the gal who had back-zipper trouble) reminded me of the two lovely dresses I tore before someone taught me a zipper trick.

Get a 36-inch piece of string and tie the ends together. Put this "loop" through a safety pin. (It is now 18 inches long.)

Fasten the pin on the small hole in the zipper-slide. You now have the zipper attached to the string which you can toss over your shoulder after you get the dress on.

All back zippers start low enough so you can give them a little start. Use the string to finish the job, then remove the pin and the string.

When taking off the dress, again fasten the pin to the little hole in the zipper-slide and gently pull it down. It never fails to work for me. — O. CITY

DEAR O. CITY: Many readers sent homey hints on how to handle back zippers but thank you for submitting the most practical suggestion. Nonetheless, I doubt that the pin and string will ever replace the Man.

Confidential to Miss Fifteen: The man is too old for you. Wake up and smell the cocoa.

If alcohol is robbing you or someone you love of health and dignity, send for ANN LANDERS' booklet, "Help For The Alcoholic," enclosing with your request 20c in coin and a long, self-addressed, stamped envelope.

Ann Landers will be glad to help you with your problems. Send them to her in care of this newspaper enclosing a stamped, self-addressed envelope.

(Copyright, 1962, Field Enterprises, Inc.)

Gets Army Contract

NEW YORK (UPI) — Sperry Rand Corp. has announced that its Utah Division in Salt Lake City has received a $9,001,357 Army contract for engineering work on the Sergeant Missile system.

GOREN ON BRIDGE

[c 1962: By The Chicago Tribune]

ANSWERS TO BRIDGE QUIZ

Q. 1—Your partner has opened with one heart and you hold:
♠ A 10 8 ♥ 9 7 6 4 2 ♦ 5 ♣ 8 4 3 2
What is your response?

A.—Two hearts, which just about describes the strength of the hand. There would be no justification for a raise to four hearts with this hand merely because it contains five trumps. The hand does not have sufficient playing strength for a preemptive raise.

Q. 2—Both vulnerable and as South you hold:
♠ Q 2 ♥ A Q 8 7 4 ♦ J 10 5 ♣ 8 7 3
The bidding has proceeded:

North	East	South	West
Pass	Pass	Pass	1 ♦
1 ♠	2 ♣	?	

What do you bid now?

A.—Pass. Since partner originally passed, there is little to be gained by bidding. With six losers in the suits adversely bid, it is inconceivable that you could fulfill an eight trick contract. In fact, it is difficult to see how you could come close.

Q. 3—As South you hold:
♠ 6 ♥ A K 7 4 ♦ A 7 5 3 2 ♣ J 9 7
The bidding has proceeded:

North	East	South
1 ♠	2 ♣	?

What do you bid?

A.—This hand possesses considerable merit, being the equal of an opening bid. However, if a convenient contract cannot be found there may be no game in the hand. The partial misfit in spades suggests that the hand has better defensive possibilities, and our recommendation is a penalty double. Your hand should produce at least four tricks in defense. Unless partner's hand is highly unbalanced, a sure profit is in store if you play for the penalty.

Q. 4—As South you hold:
♠ 9 2 ♥ K Q 10 8 7 4 ♦ 8 6 3 ♣ A 5
The bidding has proceeded:

South	West	North	East
Pass	Pass	1 ♦	Pass
1 ♥	Pass	1 NT	Pass
?			

What do you bid now?

A.—Three hearts. Partner can hardly expect you to have more than you hold when he recalls that you passed first and replied with a simple one-over-one on the next round. In this case, your jump bid is not completely forcing.

Q. 5—As South you hold:
♠ 8 ♥ A Q J 5 ♦ 7 6 ♣ A K 10 7 6 4
The bidding has proceeded:

South	West	North	East
1 ♣	Pass	1 ♦	Pass
?			

What do you bid now?

A.—The opportunity to show the four card major at this low range should be seized in preference to rebidding the six card minor. The impression that a six card suit must be rebid willy-nilly before showing a four card suit is a hangover from the gay '90s. Bid one heart.

Q. 6—As South you hold:
♠ Q 10 4 ♥ A 10 9 5 ♦ 4 3 2 ♣ J 10 8
The bidding has proceeded:

North	East	South	West
1 ♣	Pass	1 ♥	Pass
2 ♠	Pass	3 ♣	Pass
3 ♦	Double	?	

What do you bid now?

A.—It might be tempting at this point to show the mild fit in spades, the suit in which partner has jumped, but such action is not recommended. You already have kept the bidding open and shown a preference for partner's first suit. This is all the action which you are entitled to take with this minimum holding. A bid by you at this point would indicate additional values. Let partner have the next say.

Q. 7—Partner opens with one club and you hold:
♠ A J 8 5 ♥ K 10 7 5 ♦ 8 4 3 ♣ 7 4
What do you bid?

A.—One heart, rather than one spade. This permits partner to show a four card spade suit at the level of one if he happens to have it. Whereas if you respond with one spade, partner may have a four card heart suit and fear to show it at the level of two.

Q. 8—Partner opens with one club and you hold:
♠ A Q J 5 ♥ K Q 10 6 ♦ 7 5 3 ♣ 8 5
What do you bid?

A.—One spade. This hand differs from the preceding one in that it possesses sufficient strength to justify your bidding twice opposite a partner who was able to open the bidding. Since you will be able to show both suits yourself, you should do so in the normal order.

Trailers Ordered

SAN FRANCISCO, Calif. (UPI) — Pacific Fruit Express Co., jointly-owned by Southern Pacific Co. and Union Pacific Railroad Co., has placed orders for 200 40-foot refrigerated trailers. The company said it spent $8.4 million for piggy-back trailers in the past year. The new order will bring its fleet of refrigerated trailers to 625 units.

Boost Output

MANSFIELD, Ohio (UPI) — Chemetron Corp. has announced that the output of a new air separation plant at its National Cylinder Gas Division, which went into operation here Friday, will be more than tripled by next spring. An expansion program to be completed in April, 1963 will boost oxygen production to 175 tons a day, the company said.

RCA Sales Up

NEW YORK (UPI) — RCA Victor announced that sales of home instruments for the first nine months of this year jumped 36 per cent — a new all time sales record for the period. W. Walter Watts, president and board chairman of RCA Sales Corp. said that sales of color television sets rose 118 per cent in the same period.



About 13 per cent of the civilian population of Hawaii resides on sugar plantations.

Secrets Of Charm

by John Robert Powers

Face Up To Face Care

Can you face your face? Or, are you a suffering teenager who would like to run and hide everytime you catch a glimpse of your blemished skin in the mirror? Even though a girl may have the brains of a future Einstein, the talent of a movie star, and a wardrobe of cashmere sweaters, a poor complexion can ruin everything.

What to do?

Absolute cleanliness is the first step. But many young people do not realize that skin does not stop at the hairline. Nor do they know that most skin conditions start with the scalp, and spread very easily. If you have a hair condition, always put a large bath towel around the shoulders when brushing the locks. No infectious blemishes will spread to the back and keep you from wearing a strapless gown for the next formal dance. Also, always wash the hands each time after combing or brushing the hair. This keeps infection from spreading when you touch your face.

Many have cleared up a complexion by ridding the hair of a scalp dermatitis. Others have found quick relief by discovering they were allergic to certain foods or cosmetics.

Sun baths (Vitamin D) are often helpful in clearing up skin conditions. Sun lamps can be substituted during the winter months.

Cleanliness applies not only to the skin itself but to all the items used in its care — tissues, cottons, towels, complexion brushes —and right down the line. Powers Models protect their skin like a trainer watches a champion athlete. You never see a model borrow a brush, or use a soiled powder puff. All my famous models wash their faces two or three times a working day, always with a brush or the fingers — wash cloths lodge harmful bacteria.

Beauty also comes from within. And often the "cure" of your blemishes could originate on the inside. A model eats a balanced diet, gets a full quota of sleep each night, exercises regularly, gets plenty of fresh air, and stays generally healthy. She drinks lots of water (8 to 10 glasses daily) and milk. Models know the value of drinking water. This is the most natural and best thing for healthy elimination, and it will keep their complexions in top shape.

And for the same reason, many smart girls make a habit of drinking a glass of lukewarm water with lemon juice every morning. They also eat quantities of fresh fruits and vegetables. They shun fried, fatty and heavy foods, as well as sweets. Doctors recommend supplementing the diet with Vitamin A to help clear up an acne condition.

Polar bears do not hibernate but during the winter the female lies in a snug den under the snow to produce her cubs.

NEW BREAKTHROUGH FOR SINUS SUFFERERS

A new, important breakthrough for sinus sufferers has been achieved. Now just *one* tablet with "Hard-Core" concentrates, called "SYNA-CLEAR" gives you up to eight full hours of relief from sinus congestion. And just *three* tablets give round-the-clock comfort. At last you can sleep through the entire night! Wake up clear-headed, clear-eyed . . . rarin' to go! Get SYNA-CLEAR in the blue and white carton today . . . and end needless suffering from pain and pressure-laden sinus congestion. Equally effective for hay fever, pollen allergies, too. Satisfaction guaranteed. At drug counters everywhere. And remember, SYNA-CLEAR relief lasts longer, so it actually costs less.

Ford's Drug Stores
Cumberland & Frostburg

BONUS STAMPS AT ACME!
With Coupons Below & Specified Purchase!

VALUABLE ACME COUPON
100 ACME 100
100 EXTRA FREE BONUS
"S.H." GREEN STAMPS
With A $10.00 Purchase
Now thru Sat. Night, Oct. 13, 1962
One coupon redeemable with each $10.00 purchase. You may redeem as many coupons as you wish on this basis.

VALUABLE ACME COUPON
50 ACME 50
50 EXTRA FREE BONUS
"S.H." GREEN STAMPS
With A $5.00 Purchase
Now thru Sat. Night, Oct. 13, 1962
One coupon redeemable with each $5.00 purchase. You may redeem as many coupons as you wish on this basis.

ACME GIVES S.H. GREEN STAMPS

shop ACME MARKETS

CUMBERLAND — FROSTBURG
LONACONING — WESTERNPORT
KEYSER, W. VA.

MONEY



Just tell us how much you need to pay old bills, for home improvements, car repairs, for all your seasonal expenses!

Cash You Receive	18 Monthly Payments	Cash You Receive	24 Monthly Payments
$375.84	$24.00	$866.88	$42.00
471.40	30.00	1032.00	50.00
569.68	36.00	1197.12	58.00

Payments above include principal and charges if repaid on schedule. Charges on loans above $300 are made under the Industrial Finance Law.

LOANS $50 • $150 • $250 UP TO $1500

FAMILY FINANCE CORPORATION
40 N. Mechanic St. ..... PA 4-3600
Mon. 9 to 8 • Tue., Wed., Thurs., Fri. 9 to 5



My Linens Are Germ Free!

It's important to me to know that when I send my laundry to the Crystal, it not only comes back looking clean but it's also "hospital" clean.

In addition to pasteurization, the Crystal uses the same bactericide used by many hospitals to kill bacteria and make every piece safe from infection.

Wouldn't you like to give your family this added health protection? Just dial PA 4-1400.

CRYSTAL Laundry Co.
Modern Scientific Dry Cleaning

Starlite
Closed Tonite
NEXT SHOW STARTS
THURSDAY

Learn Practical Nursing

SPARE TIME — FULL TIME

Women of all ages with or without high school education can now enjoy security, prestige and community respect that our graduates enjoy. There is a shortage of Practical Nurses in this area. You are needed as doctors assistants, in clinics, institutions, private duty, etc. Free assistance with placement in your local area. For more information without obligation mail coupon today.
Cumberland, Md.

MODERN SCHOOL OF PRACTICAL NURSING
Box #90-AX, c o Times-News,
Name .....
Address .....
City ..... State .....
Occupation ..... Age .....
Telephone No. .....
Mar. ..... Sing. .....
10.8.62

ARTHRITIS PAINS?
GET DEEP-DOWN RELIEF OR YOUR MONEY BACK!

There's no doubt that pain attacks of minor Arthritis, Rheumatism and Muscular Aches can be intensely uncomfortable. When they occur, *you want deep-down relief . . . fast.* And that's just what you get when you take PRUVO Tablets. PRUVO has helped millions of sufferers to lead happier lives, over 15 years of use. That's why we offer this GUARANTEE: Quick, satisfying relief or your money back. But give PRUVO a fair trial. Don't take several tablets and expect miraculous results. Use them for 10 days, as directed. Then you be the judge. Your *aches* and *pains* are all you have to lose. Buy a 75 tablet vial today at your drug store.



Ford's Drug Stores
Cumberland & Frostburg

POTOMAC DRIVE-IN
TONITE
Starts 8 P.M.
MGM and JOSEPH E LEVINE present
KIM NOVAK
JAMES GARNER
TONY RANDALL
Cinemascope & Color
BOYS' NIGHT OUT
ALSO
EXCITING ADULT ENTERTAINMENT!
EVA MARIE SAINT - WARREN BEATTY
ALL FALL DOWN

STRAND NOW
LAST TIMES TODAY
COLUMBIA PICTURES presents a DINO DE LAURENTIIS PRODUCTION
David Niven AND INTRODUCING Sordi
The Best of Enemies
. . . PLUS . . .
THE HELLIONS
TECHNICOLOR TECHNIRAMA

Fire Prevention Week is Coming
Let Every Week Be Fire Prevention Week in your home.
Have your furnace and flue cleaned now with the World's Largest Vacuum Cleaner
Call
Rothe Heating Co.
142 Arch St.
PA 4-5522

EXCLUSIVE AT Mary's Cleaners
157 N. Mechanic St. PA 2-2040
Knit Suits and Dresses
Shrunk and Blocked To Fit
No Alterations Necessary
Special Machines For Light and Dark Clothes
Any Kind of Alterations or Repairs
We Now Give Plaid Stamps With Your Dry Cleaning
Correction
It was stated in Monday's News that we give 100 Extra Plaid Stamps with each $10.00 order . . . this was in error— We do give the regular amount of Plaid Stamps.

NOW
DAMN THE DEFIANT!
starring ALEC GUINNESS DIRK BOGARDE ANTHONY QUAYLE
Eastman COLOR and CinemaScope
tA - 2:05 - 3:55 - 7:09 9:30
COMING SOON! "THREE STOOGES IN ORBIT"

OUR FIRST ATTRACTION IN OUR HERITAGE SERIES!



Each golden moment, each tearful, touching episode, each exquisite romantic thrill in Charles Dickens' world-beloved novel comes to life in M-G-M's mighty picture.

CHARLES DICKENS'
DAVID COPPERFIELD

With a star cast of 65 players featuring:
W. C. FIELDS • MAUREEN O'SULLIVAN
MADGE EVANS • EDNA MAY OLIVER
FRANK LAWTON • ELIZABETH ALLAN
LIONEL BARRYMORE • FREDDIE BARTHOLOMEW
LEWIS STONE • ROLAND YOUNG
Continuous Performances Starting at 2:00 P.M.

A Sidney THEATRE STRAND
ONE DAY ONLY • TOMORROW •

State College Enrolls 1,534 At Frostburg

Faculty Now Numbers 73

FROSTBURG — Enrollment at State College, Frostburg, has reached a new high with a total of 1,534 students, according to Miss Lillian Wellner, registrar in charge of records.

The breakdown shows 1,164 students enrolled in teacher education; 157 in arts and sciences, and 144 in extension courses both on campus and in Montgomery County. In addition, there are 43 nurses and 26 special students. Enrollment in extension work has not closed, so additional students will be registering in these classes.

In teacher education, there are 29 advanced seniors and 183 seniors; 28 advanced juniors and 188 juniors; 37 advanced sophomores and 255 sophomores, 29 advanced freshmen and 415 freshmen.

In arts and sciences, there are one advanced senior and eight seniors; four advanced juniors and 22 juniors; four advanced sophomores and 34 sophomores, and six advanced freshmen and 78 freshmen.

The faculty has increased to 73 in the college and nine in Pullen Elementary School.

Elkins Closes Forest Festival

ELKINS, W. Va. (UPI)—Sunday afternoon and evening performances by leading folk singers, dancers and musicians ended West Virginia's five-day Mountain State Forest Festival.

Highlighting Saturday's program was the selection of 19-year-old Eleanor B. Watson of Fairmont as Miss West Virginia Coal Miner.

Miss Watson was among eight semi-finalists who operated the powerful "Mighty Miner" coal-cutting machine for a crack at the title. Miss Watson won out by operating the machine at the rate of eight inches per minute.

O. Wayne Martin, Dunbar, Pa., chairman of the judges' committee, said that miners operating the machine at the rate could take home $54 a day in wages. During the competition, Miss Watson cut to a depth of four-feet-three-inches.

The victory earned Miss Watson a golden miner's pick, presented to her by John B. Shallenberger, president of Shallway Corp., Connellsville, Pa.

Hughes To Speak

LONACONING—George Hughes will be principal speaker at the nineteenth anniversary of Lonaconing Republican Club on Wednesday.

Meeting Tonight

BARTON — The Ladies' Auxiliary of Barton American Legion, Post 189, will meet at the Legion home at 8 p. m. with Jane Davis, president, presiding.

Staggers Bids For New National Health Facility

WASHINGTON (UPI) — President Kennedy has been asked to consider the Eastern Panhandle of West Virginia as a possible site for a proposed $70 million National Environmental Health Center.

Congressman Harley O. Staggers, D-W. Va., made the request in a letter to the president, and in similar letters to the Secretary of the Department of Health, Education and Welfare, and the Surgeon General, who heads the Public Health Service.

Staggers listed several advantages in locating the proposed $70 million health center in the panhandle area.

An estimated 5,000 persons would be employed at such a center.

Bible Class Plans Annual Dinner Nov. 5

BARTON — New officers of the Friendly Helpers Bible Class assumed duties last week at a meeting in the Barton Methodist Church.

Margaret Ross is president; Evelyn Michael, vice president, Penny Lord, secretary, and Monta Jean Kyle, treasurer.

Peggy Mowbray, retiring president, presided at the business meeting.

Scripture and prayer were read by the president. Vera Metz presented a reading entitled "Love", and "Love Lifted Me" was sung with Monta Jean Kyle at the piano.

Committees appointed include: Peggy Mowbray, Mae Smith, Vera Metz, Kathleen Hendra, Ethel Elliott, and Penny Lord, ways and means; Elizabeth Yates, Mary MacDonald, Ella Lee Green, Ethel Broadwater, and Ruby Gattens, refreshments; Norma Metz, Phyllis Howell, Sophia Winters, Alice Barnard, Evelyn Michael, Virginia Duncan, Leona Houdersheldt, and Verda Michael, entertainment.

Mary Ann Penman will send flowers and Phyllis Dye, cards. Ruby Gattens is class historian. Vada Metz and Monta Jean Kyle are pianists.

The next meeting will be held November 5, at which time the annual dinner will be served to all members. The general refreshment committee will plan the event.

Frostburg Drum Corps Meets Today

FROSTBURG — The Frostburg Drum and Bugle Corps will meet tonight at 7:30 o'clock at the home of the Young Men's Republican Club. New members, interested in joining this new corps will be welcome. Ability to read music is not required, sponsors said. Refreshments will be served.

Hospital Patient

FROSTBURG — Mrs. Ann Chambers, 29 First Street, is a patient in Miners Hospital.



Governor Honors Legion

Gov. J. Millard Tawes is shown presenting a Maryland state flag to Commander Charles Merrbach of Farrady Post No. 24, American Legion, Frostburg, at a political breakfast Saturday morning. Gov. Tawes praised the work of the Legion and said they uphold the traditions and spirit of veterans everywhere by their patriotic, civic and community endeavors.

Valley Jr. FHA Begins Campaign

LONACONING — Junior Future Homemakers of America nominated Becki Bolyard for regional secretary, to be elected at the Regional meeting, Saturday, October 27, at Flintstone. Campaign managers to work for Miss Bolyard's nomination and election at the Region A session are Carol Jean Sullivan, Eleanor Sloan and Kitty O'Rourke.

Mary Aleda James is chairman for the committee to plan the Junior F.H.A. November project. Miss Margaret Stakem, faculty sponsor, assisted in their club meeting.

Mt. Savage Personals

Mr. and Mrs. Dale Whitehad returned to Wilmington, Del., where they will reside. Mrs. Whitehead visited her mother, Mrs. Sarah E. Carter, while her husband was in military service.

Mr. and Mrs. Paul Gaughan returned to Reading, Pa., after visiting their parents, Mr. and Mrs. Thomas Gaughan and Mr. and Mrs. George McGann.

Mr. and Mrs. Ray Ridenour, Thurmont, visited her parents, Mr. and Mrs. George Crump.

James Frankenberry is a surgical patient in Sacred Heart Hospital. His wife returned home from the same institution where she had been a patient.

Mrs. George Deffenbaugh is a medical patient at Miners Hospital, Frostburg.

Circle Begins Fall Bible Study

LONACONING — Mary Martha Circle of First Presbyterian Church met for a pot luck supper with 20 members and two guests attending.

A Bible study was led by Mrs. Jean George, spiritual leader, whose topic was "Sin and the Law". Lay leaders who helped with the study were Mrs. Beulah Johnston, Mrs. Agnes Miller, Mrs. Margaret Frizzell and Miss Marion Darnley.

Mrs. Irene Schramm conducted the business meeting. Mrs. Agnes Martin, Detroit, Mich., and Mrs. Elizabeth Miller, Dover, Ohio, were guests.

Frostburg To Buy New Yule Lights

FROSTBURG — Promotions of various types were discussed at the Thursday night meeting of the Frostburg Merchants Association held following a dinner at Salem United Church of Christ.

Edward Flanigan, president, presided. Reports were given by various committees. John Cook, chairman of the street lighting committee, announced that many groups of the Frosty Belles and church organizations are cooperating in raising funds for the new lights planned for this Christmas.

He reported the following have contributed proceeds from projects since his last report: The Normal Bells of FSTC; Liberty Belles of the American Legion Auxiliary; Frostburg Homemakers; Girl employes of Prichards and a second contribution from the Sunbeam Junior Rambling Nita Belles.

Samples and various types of decorations were shown by a representative of the Gordon Becker Enterprises, Baltimore. The committee will make a decision at an early date of the types of decorations to be ordered.

The Association also voted to sponsor the broadcast of the FSTC Football game on October 27 when the College observes "Dads" day.

The next meeting of the Association will be held the first Thursday in November at Salem Church.

Children To Honor 90-Yr.-Old Mother

BARTON — The children of Mrs. Virginia Broadwater will honor her with an open house party October 14, from 3 to 5 p. m. in the social room of Barton Methodist Church.

Mrs. Broadwater will celebrate her 90th birthday. She is the mother of Elmer Broadwater, Cresaptown; Ruben Broadwater, Westernport; Clifton Broadwater, Lonaconing; Mrs. Flossie Durst, Cumberland; Mrs. Gertrude Broadwater, of here; and Mrs. Orville Stark, Grantsville.

Friends and relatives are invited to attend. Gifts are to be omitted.

Park Unit Will Meet

FROSTBURG — The Braddock Park Playground Association will meet today at 8 p. m. at the home of Mrs. Charles Harbel, Bowery Street. Rae Pugh, newly elected president will preside. New committee appointments will be made at this time.

Elk Garden PTA Meets Wednesday

ELK GARDEN, W. Va. — Elk Garden Parent Teacher Association will meet for the first time this term Wednesday at 7:45 p.m. (EST) at the school.

Mrs. Harold Kitzmiller, president, will appoint committee chairmen for the year.

In view of current trends, changes in the development to strengthen the curriculum will be discussed by Raymond T. Elliott, science; Larry Harr, current problems; George Keller, math; and Principal Frank Burgess, general, reading, and administrative.

Entertainment will include a Halloween skit and songs by Sixth Graders under the direction of Mrs. Frank Burgess.

Beall PTA Meets Tonight

FROSTBURG — Beall Elementary PTA will hold its first meeting of the school year today at 7:30 p.m. in the school auditorium.

David Curran, president, will introduce the officers, chairmen and their committees.

The program chairman, Robert Thomas, announces that the regular visitation portion of the program will follow the business session at this meeting. Parents will report to the classroom of their choice and be seated in their child's desk. The teacher will speak to the entire group giving details on the lunch and school bus programs, the system used in grading the child, aids that will help the child and the parent understand the schools functions and many other subjects. It was pointed out at a recent executive meeting that personal matters will not be dealt with and all subjects will be on a general basis.

During the room visitation, teacher will instruct parents of more than one child that they may go to the other room and sit in on the discussion there.

Refreshments will be served in the school cafeteria following the visitation.

Frostburg Jet Pilot Promoted

FROSTBURG — Major Harry B. Hanson, 205 Audmar Drive, McLean, Va., stationed in the Marine Annex, Arlington, Va., has been promoted to the rank of lieutenant colonel according to information received here by his father J. H. Hanson, 81 West Mechanic Street.

Col. Hanson left Frostburg for pilot training one week after Pearl Harbor and has remained active in the service since then. He is a jet pilot. Married to the former Miss Eleanor Frizzell, Lonaconing, the couple have two sons ages 17 and 13. Before leaving Frostburg for the service Col. Hanson was employed in the line department of the Potomac Eidson Company.

Area Deaths And Funeral Notices

DAVIS SERVICES

Services for Frank Davis, 77, of RD 1, Oldtown, who was found dead of a self-inflicted gunshot wound Friday at his home, will be conducted in the Scarpelli Funeral Home today at 1 p. m. Rev. B. F. Hartman will officiate and interment will be in the Mt. Hermon Cemetery.

Friends will be received at the funeral home from 2 to 4 and 7 to 9 p. m.

Survivors include a sister, Mrs. Gladys Corbin of Kempton, Md.

Pallbearers will be Roy Twigg, James Twigg, Gary Teter, Humbird Rice, Gene Teter and Thomas Robinette.

MRS. PAULINE M. REEDY

BAYARD — Mrs. Pauline Marie Reedy, 47, a resident of Bayard for 22 years, died Friday night shortly after being admitted to Garrett County Memorial Hospital, Oakland.

Born in Grant County April 14, 1915, she was a daughter of the late Warner and Frieda (Likens) Hanlan.

She is survived by two sons, A1/c Hurley Reedy, stationed in Washington, D. C., and Melvin Reedy, a resident of Washington; seven sisters, Mrs. Alice George, Mt. Storm; Mrs. Betty Cosner, Romney; Mrs. Jean Carter, Cumberland; Mrs. Laura Shreve, Oakland; Mrs. Leona Dawson, Petersburg, and Mrs. Glenna Streets and Mrs. Evelyn Bosley, both of Baltimore, and three brothers, Elmer Hanlin, Elkins; Kenneth Hanlin, Gormania, and Garland Hanlin, Scherr, W. Va., and three grandchildren.

The body is at the residence.

Services will be conducted at the Bayard EUB Church, of which she was a member, today at 2 p.m. Rev. Thomas Crogan will officiate. Interment will be in the Bayard Cemetery.

WILLIAM D. MURRAY

HYNDMAN — William D. Murray, 48, a former resident of Mt. Savage, died in Geneva, Ohio, Friday, where he had resided for 10 years.

Born January 22, 1914, near Moorefield, W. Va., he was a son of the late John A. and Lulu (Reynolds) Murray.

He was a World War II veteran.

He is survived by two brothers, Mervin and James Murray, both of Geneva, and two sisters, Mrs. Mae Murray, Geneva, and Mrs. Charles Bittner, Mt. Savage.

The body is at the Zeigler Funeral Home, where friends will be received from 2 until 4 p. m. and 7 until 9 p. m.

A service will be conducted Tuesday at 2 p.m. at the funeral home by Rev. Charles Raley. Interment will be in Cook's Cemetery, Wellersburg.

MRS. WALTER C. SAVAGE

OAKLAND — Mrs. Nannie A. Savage, 78, died Saturday night at her home. She had been ill about five years. Born in Deer Park August 30, 1884 she was a daughter of the late Jackson and Virginia (Friend) Rodeheaver. Twice married she was preceded in death by her first husband Hugh H. Calderwood.

She was a member of Rosewood United Pentecostal Church.

Surviving are her husband Walter C. Savage; one son, Paul T. Calderwood, Bethesda, Md.; two step-sons, Stanley and Luther Savage, Oakland and two brothers, Lee and Leslie Rodeheaver, Deer Park.

The body is at the Leighton Funeral Home where a service will be conducted Wednesday at 2 p.m. Rev. Roy J. Riffle will officiate and interment will be in Deer Park Cemetery.

Friends will be received at the funeral home today from 7 until 9 p.m. and tomorrow from 2 until 4 p.m. and 7 until 9 p.m.

MRS. MADISON CLEM

ROMNEY — Mrs. Cora Lee Clem, 75, Fort Ashby, died Saturday in Hampshire County Memorial Hospital here.

A native of Hampshire County she was born April 22, 1887, a daughter of the late Joseph H. and Prudence (Darren) Kline. Her husband, Madison R. Clem, preceded her in death.

Survivors include two sons, Leroy Clem, Shepherdstown, and Marvin D. Clem, Cumberland; a daughter, Mrs. Mary Catherine Twigg, Fort Ashby; two sisters, Mrs. Elta Peer, Wardensville, and Mrs. Leona Leckrone, Dover, Pa., and a brother, Lonnie Kline, Rio, W. Va.

The body is at the Shaffer Funeral Home.

Services will be conducted at the funeral home Tuesday at 2 p.m. (EST) by Rev. Charles Taylor. Graveside services will be conducted at 3:30 p.m. at the Mt. Hebron Cemetery.

LESLIE R. SHAVER

ROWLESBURG—Leslie R. Shaver, 39, Baltimore, a native of Rowlesburg, died there Thursday following several months illness.

He was a son of Walter B. and Lottie (Felton) Shaver, Rowlesburg.

Besides his parents, he is survived by his wife, the former Velma Tichnell; two sisters, Mrs. Hilda Gaye Childs, of the Whetsell Settlement, Preston County; and Mrs. Helen Willard, Ida May, W. Va., and four brothers, Walter B. Shaver Jr., Carrollton, Ohio; Charles M. Shaver, Palmer, Alaska; James Shaver, Huntington, W. Va., and Edwin Shaver, Baltimore.

Services and interment were held at Baltimore Saturday.

MRS. JAMES H. FOREMAN

Mrs. Annie Foreman, 89, died yesterday in Caton Ridge Nursing Home, Baltimore, where she was a patient for two months. She had resided with her daughter Mrs. Margaret Davidson, 2011 Annapolis Road, Baltimore for the past seven years.

Born at Rohresville, Md., she was a daughter of the late Henry and Margaret Jane (Holmes) Hahn. Her husband, James H. Foreman, died in 1955.

Besides her daughter she is survived by three brothers, Ray Hahn, Hagerstown, Hezekiah Hahn, Cumberland and Jesse Hahn, Wilmington, Del.; one sister, Mrs. Gertie Braham, city; 25 grandchildren, 22 great grandchildren and three great great grandchildren.

The body is at the Scarpelli Funeral Home where friends will be received from 2 until 4 p.m. and 7 until 9 p.m.

A service will be conducted at the funeral home Wednesday at 1 p.m. by Rev. J. Stewart Brinsfield, Baltimore. Interment will be in Rose Hill Cemetery.

MRS. RICHARD T. FRIEND

DAVIS — Mrs. Mary Louise Friend, 62, died yesterday in Davis Memorial Hospital, Elkins, after a short illness. Born in Oakland April 16, 1900, She was a daughter of the late Edward B. and Mona (Pillson) Svedden.

She was a member of Methodist Church and Blackwater Rebekah Lodge 274, Davis.

Surviving are her husband Richard T. Friend; two sons, Richard F. Friend, Oakland and William Friend at home; three daughters, Mrs. Virginia Winters, Ft. Ashby, W. Va., Mrs. Rebecca McDowell, Elkins, and Mrs. Carol Huggins, Washington, D. C.; two brothers, Edward W. Svedden, Washington and Charles Sveden, White Sulphur Springs, and nine grandchildren.

The body is at the Spiggle Funeral Home where a service will be conducted tomorrow at 1 p.m. Rev. Willis Summers will officiate and interment will be in Davis Cemetery.

Blackwater Rebekah Lodge will conduct a memorial service at the funeral home at 7:30 p.m. today.

Davis Man Fatally Hurt In Accident

DAVIS — Henry Robert Hull, 37, was fatally injured in a one-car accident Saturday night at Prince Frederick, Md.

Born in Oakland June 28, 1925, he was a son of John Boyd and Bonnie (Willis) Hull, Davis.

He was a member of Thomas Presbyterian Church and a World War II veteran.

Besides his parents, he is survived by two children, Henry R. Hull Jr., and Judith Lynn Hull, both of Cleveland; six brothers, Willis Hull, Bridgeport, W. Va, James, Bruce and Norman Hull, all of Davis, William Hull, Cleveland, and Dwight Hull, Keyser, and one sister, Mrs. Helen Gower, Fairview.

The body will be returned to Spiggle Funeral Home where a service will be conducted Tuesday at 3 p. m. Rev. . B. Mann, assisted by Rev. J. D. Hungarland, will officiate and interment will be in Davis Cemetery.

Friends will be received at the funeral home after 3 p. m. today.

JOSEPH DURKIN

FROSTBURG — Joseph Durkin, 43, of Eckhart, died Saturday morning in Miners Hospital.

Born in Eckhart, he was a son of Mrs. Julia (Sullivan) Durkin, of Eckhart, and the late Joseph Durkin.

He was a member of St. Michael's Catholic Church and was a veteran of World War II.

Besides his mother, he is survived by three brothers, William Durkin and John Durkin, both of Eckhart, and Michael Durkin, of Cleveland, Ohio, and three sisters, Mrs. Clara Cooper, of Cleveland, and Mrs. William Emerick and Mrs. Rudolph Vizza, both of Eckhart.

The body is at the Durst Funeral Home where friends will be received from 2 to 4 and 7 to 9 p. m.

A Requiem Mass will be celebrated today at 9 a. m. in St. Patrick's Catholic Church, Mt. Savage, by Rev. Regis Larkin, assistant pastor of St. Michael's Church. Interment will be in St. Michael's Cemetery.

Members of Farraday Post 24, American Legion, will conduct military rites at the graveside.

JOHN N. DARR

John Norwood Darr, of the Benjamin Banneker Homes, died Friday in Washington County Hospital, Hagerstown.

Born in Cumberland, he was a son of Edward A. and Vernetta (Page) Darr and was a barber.

He is survived by his widow, Marie Elizabeth (Hicks) Darr; five sons, Ronald B. Darr and John M. Darr Jr., both of Pittsburgh; Maurice A. Darr, San Francisco, and Danny C. Darr and Ricardo V. Darr, both at home; two daughters, Mrs. Rosemarie Bennett, Johnstown, Pa., and Mrs. Tanya Pope, Cumberland; three brothers, Elmer O. Darr, Arlington, Va., and James E. Darr and Garland H. Darr, both of Cumberland, and a sister Mrs. Vernetta Jones, Cumberland, and seven grandchildren.

The body will be at the Stein Funeral Home where friends will be received from 2 until 4 p.m. and 7 until 9 p.m.

Services will be conducted at the funeral home Tuesday at 11 a.m. by Rev. C. Edward Johnson, pastor of McKendree Methodist Church. Interment will be in Rose Hill Cemetery.

Pallbearers will be Frank Page, James Page, Randolph Bromery, William Powell, Carl Fisher and Joseph Pope.

Rally Day Held At Frostburg Church

FROSTBURG — The First Congregational Sunday School held "Rally Day" last Sunday with children from each department presenting a program of recitations and songs.

Promoted from the Beginner Department to the Primary were Beth Ann Filer, Rebecca Twigg, Deanna Norris, and Beverly Thomas. Going from the Primary Department to the Junior Department were Sally Winner, Debra Winner, Pamela Phillips, Linda Byars, George Hughes and Edward Lee Thomas.

Piney Plains PTA Meets Tomorrow

LITTLE ORLEANS — The regular meeting of the Piney Plains PTA will be held Tuesday at 8 p.m. at the school. All interested persons are invited. The meeting night has been changed from the second Monday in the month to the second Tuesday.

Elkins Man Dies In Crash

REEDSVILLE, Pa. (UPI) — A 22-year-old Elkins, W. Va., man was killed Saturday night when his car failed to negotiate a curve on State Route 322 north of here and went over an embankment.

Authorities said Robert Reim apparently died instantly. He was pinned under the car which overturned.

4-H Meets Today

FROSTBURG — The Junior 4-H Club will meet today at 7 p.m. at the home of Sue Lewis, 315 East Main Street with Elizabeth Babcock, presiding. Ann Hager will give a demonstration on "Child Care". The nominating committee will give a report and election of officers will be held.

W. Va. Baptists Plan Convention

CHARLESTON, W. Va. (UPI)—About 1,000 delegates are expected to attend the 98th West Virginia Baptist Convention which opens its three-day meeting Tuesday at the Calvary Baptist Church here.

Gov. W. W. Barron and Charleston Mayor John Shanklin will be among officials who will welcome the group at its initial session Tuesday.

Begins Working Toward Master's

PARSONS — Ralph H. Dunkle, county agent of Tucker County, started work on his master's degree in Agriculture by taking a course in advanced poultry production in Clarksburg at the County Extension office there. Dr. Hans Patrick, Professor of Poultry Husbandry, Department of West Virginia University, Morgantown, is teaching the class, which will be held every Monday evening until the first of February.

A native of Franklin, Mr. Dunkle is a graduate of West Virginia University with a Bachelor of Science degree in Agriculture, and is now working on his master's degree. He plans to attend summer school next year.

OES Club Meets

MIDLAND — The OES Club of Martha Washington Chapter No. 10 will meet today at 7:45 p. m. at the Masonic Temple in Lonaconing. Hostesses will be Mrs. Lois Hadley, Mrs. Marian Stafford, Mrs. Helen Trost, and Mrs. Margaret Williams.

Attend Conclave At Holy Cross

LONACONING — A delegation from St. Peter's Episcopal Church will attend the convention planned Tuesday at Holy Cross Episcopal Church, Cumberland.

Holy Eucharist will begin at 11 a. m. with Rev. Donald Libby, vicar at St. Alban's Church, Williamsport, as the preacher.

Tickets for the fashion show and card party planned Tuesday at 7:30 p. m. are available from the Women of St. Peter's.

Miss Helen S. Smith, Lonaconing, drama teacher at Fort Hill High School, will direct the Episcopal Drama Club to be organized next Thursday at 7:30 p. m.

Famed Hybridist Visits In Area

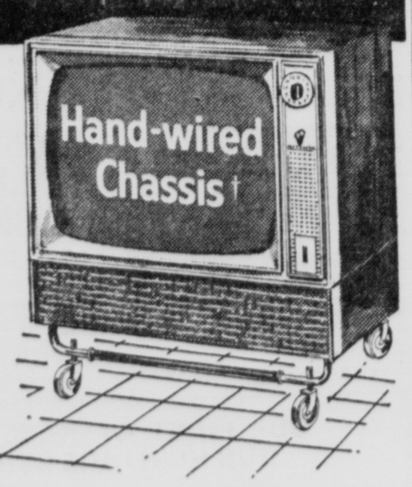
FROSTBURG — Mr. and Mrs. Joseph B. Gable, Stewartstown, Pa., Dean of Rhododendron and Azalea Hybridists in the United States, were recent weekend guests of Mr. and Mrs. Henry Yates, Big Savage Mountain. While here they accompanied the Yates to Brookville, Pa., to visit with David Leach, nationally known hybridist and author. They also visited the Cranesville Swamp where Gable said he saw plants that he had only seen in Canada before.

Arrange Soup Sale

BARTON — The WSCS of Barton Methodist Church met recently with Mrs. Elsie Clark, president, presiding. Reports were heard from Bernetta Clark and Gertrude Broadwater. Others taking part were Lola Shuhart and Elsie Keyes.

Plans were made to hold a soup sale October 25, in the church social room. Refreshments were served by Nina Sutherland and Clara Ross.

MOTOROLA
23" TV
(overall diag. meas.; 283 sq. in. picture viewing area)
with Roll-About Cabinette



ONLY $179.90
in Charcoal
Also Available in Mahogany and Walnut

• †Hand wired Chassis precision crafted with modern hand and dip soldering methods.
• Golden Voice® Speaker for clear FM fidelity tone.
• Full Year Guarantee. Manufacturer's one year guarantee covers free exchange or reapir of any component proven defective in normal use.

BOB'S RADIO GIVES FREE SERVICE FOR FULL YEAR

Also Complete Line of
Stereo Phonos, Radios, Tape Recorders
Transistor Radios – Batteries
Largest Selection of Records In Town

BOB'S RADIO & TV
"We Sell The Best and Service The Rest"
OV 9-6287
18 W. MAIN FROSTBURG

WE MAKE HOME LOANS
Building–Buying Or Remodeling See Us
EQUITABLE SAVINGS & LOAN SOCIETY
10 BROADWAY FROSTBURG

BODY AND FENDER REPAIRS
• RADIATOR REPAIRS
• GLASS INSTALLATION
• WHEEL BALANCING
Don's Repair Shop
208 W. Mech. (Rear) Frostburg

– KENNEY'S –
GROCERY STORE
LINDEN & WATER ST., FROSTBURG
General Line of Merchandise
Open: 10 A. M. To 10 P. M.
Monday Thru Saturday
Sunday: Noon To 10 P. M.



Want To LookYour Best?
Let Us Create A Style Just for You!
FOR APPOINTMENT CALL
BEAUTY BOX
OV 9-5818
155 E. Main Frostburg

Palace Theatre
MON.-TUE.
2 SHOWINGS—6:45 - 9:05
HAROLD HECHT presents
BURT LANCASTER
BIRD MAN OF ALCATRAZ
Released thru UNITED ARTISTS



"AND WE DO OUR BANKING AT . . .
Fidelity Bank
Where parking is easy near the Town Clock
MEMBER FDIC

State College Enrolls 1,534 At Frostburg

Faculty Now Numbers 73

FROSTBURG — Enrollment at State College, Frostburg, has reached a new high with a total of 1,534 students, according to Miss Lillian Wellner, registrar in charge of records.

The breakdown shows 1,164 students enrolled in teacher education; 157 in arts and sciences, and 144 in extension courses both on campus and in Montgomery County. In addition, there are 43 nurses and 26 special students. Enrollment in extension work has not closed, so additional students will be registering in these classes.

In teacher education, there are 29 advanced seniors and 183 seniors; 28 advanced juniors and 188 juniors; 37 advanced sophomores and 255 sophomores, 29 advanced freshmen and 415 freshmen.

In arts and sciences, there are one advanced senior and eight seniors; four advanced juniors and 22 juniors; four advanced sophomores and 34 sophomores, and six advanced freshmen and 78 freshmen.

The faculty has increased to 73 in the college and nine in Pullen Elementary School.

Elkins Closes Forest Festival

ELKINS, W. Va. (UPI)—Sunday afternoon and evening performances by leading folk singers, dancers and musicians ended West Virginia's five-day Mountain State Forest Festival.

Highlighting Saturday's program was the selection of 19-year-old Eleanor B. Watson of Fairmont as Miss West Virginia Coal Miner.

Miss Watson was among eight semi-finalists who operated the powerful "Mighty Miner" coal-cutting machine for a crack at the title. Miss Watson won out by operating the machine at the rate of eight inches per minute.

O. Wayne Martin, Dunbar, Pa., chairman of the judges' committee, said that miners operating the machine at the rate could take home $54 a day in wages. During the competition, Miss Watson cut to a depth of four-feet-three-inches.

The victory earned Miss Watson a golden miner's pick, presented to her by John B. Shallenberger, president of Shallway Corp., Connellsville, Pa.

Hughes To Speak

LONACONING—George Hughes will be principal speaker at the nineteenth anniversary of Lonaconing Republican Club on Wednesday.

Meeting Tonight

BARTON — The Ladies' Auxiliary of Barton American Legion, Post 189, will meet at the Legion home at 8 p. m. with Jane Davis, president, presiding.

Staggers Bids For New National Health Facility

WASHINGTON (UPI) — President Kennedy has been asked to consider the Eastern Panhandle of West Virginia as a possible site for a proposed $70 million National Environmental Health Center.

Congressman Harley O. Staggers, D-W. Va., made the request in a letter to the president, and in similar letters to the Secretary of the Department of Health, Education and Welfare, and the Surgeon General, who heads the Public Health Service.

Staggers listed several advantages in locating the proposed $70 million health center in the panhandle area.

An estimated 5,000 persons would be employed at such a center.

Bible Class Plans Annual Dinner Nov. 5

BARTON — New officers of the Friendly Helpers Bible Class assumed duties last week at a meeting in the Barton Methodist Church.

Margaret Ross is president; Evelyn Michael, vice president, Penny Lord, secretary, and Monta Jean Kyle, treasurer.

Peggy Mowbray, retiring president, presided at the business meeting.

Scripture and prayer were read by the president. Vera Metz presented a reading entitled "Love", and "Love Lifted Me" was sung with Monta Jean Kyle at the piano.

Committees appointed include: Peggy Mowbray, Mae Smith, Vera Metz, Kathleen Hendra, Ethel Elliott, and Penny Lord, ways and means; Elizabeth Yates, Mary MacDonald, Ella Lee Green, Ethel Broadwater, and Ruby Gattens, refreshments; Norma Metz, Phyllis Howell, Sophia Winters, Alice Barnard, Evelyn Michael, Virginia Duncan, Leona Houdersheldt, and Verda Michael, entertainment.

Mary Ann Penman will send flowers and Phyllis Dye, cards. Ruby Gattens is class historian. Vada Metz and Monta Jean Kyle are pianists.

The next meeting will be held November 5, at which time the annual dinner will be served to all members. The general refreshment committee will plan the event.

Frostburg Drum Corps Meets Today

FROSTBURG — The Frostburg Drum and Bugle Corps will meet tonight at 7:30 o'clock at the home of the Young Men's Republican Club. New members, interested in joining this new corps will be welcome. Ability to read music is not required, sponsors said. Refreshments will be served.

Hospital Patient

FROSTBURG — Mrs. Ann Chambers, 29 First Street, is a patient in Miners Hospital.



Governor Honors Legion

Gov. J. Millard Tawes is shown presenting a Maryland state flag to Commander Charles Merrbach of Farrady Post No. 24, American Legion, Frostburg, at a political breakfast Saturday morning. Gov. Tawes praised the work of the Legion and said they uphold the traditions and spirit of veterans everywhere by their patriotic, civic and community endeavors.

Valley Jr. FHA Begins Campaign

LONACONING — Junior Future Homemakers of America nominated Becki Bolyard for regional secretary, to be elected at the Regional meeting, Saturday, October 27, at Flintstone. Campaign managers to work for Miss Bolyard's nomination and election at the Region A session are Carol Jean Sullivan, Eleanor Sloan and Kitty O'Rourke.

Mary Aleda James is chairman for the committee to plan the Junior F.H.A. November project. Miss Margaret Stakem, faculty sponsor, assisted in their club meeting.

Mt. Savage Personals

Mr. and Mrs. Dale Whitehead returned to Wilmington, Del., where they will reside. Mrs. Whitehead visited her mother, Mrs. Sarah E. Carter, while her husband was in military service.

Mr. and Mrs. Paul Gaughan returned to Reading, Pa., after visiting their parents, Mr. and Mrs. Thomas Gaughan and Mr. and Mrs. George McGann.

Mr. and Mrs. Ray Ridenour, Thurmont, visited her parents, Mr. and Mrs. George Crump.

James Frankenberry is a surgical patient in Sacred Heart Hospital. His wife returned home from the same institution where she had been a patient.

Mrs. George Deffenbaugh is a medical patient at Miners Hospital, Frostburg.

Circle Begins Fall Bible Study

LONACONING — Mary Martha Circle of First Presbyterian Church met for a pot luck supper with 20 members and two guests attending.

A Bible study was led by Mrs. Jean George, spiritual leader, whose topic was "Sin and the Law". Lay leaders who helped with the study were Mrs. Beulah Johnston, Mrs. Agnes Miller, Mrs. Margaret Frizzell and Miss Marion Darnley.

Mrs. Irene Schramm conducted the business meeting. Mrs. Agnes Martin, Detroit, Mich., and Mrs. Elizabeth Miller, Dover, Ohio, were guests.

Frostburg To Buy New Yule Lights

FROSTBURG — Promotions of various types were discussed at the Thursday night meeting of the Frostburg Merchants Association held following a dinner at Salem United Church of Christ.

Edward Flanigan, president, presided. Reports were given by various committees. John Cook, chairman of the street lighting committee, announced that many groups of the Frosty Belles and church organizations are cooperating in raising funds for the new lights planned for this Christmas.

He reported the following have contributed proceeds from projects since his last report: The Normal Bells of FSTC; Liberty Belles of the American Legion Auxiliary; Frostburg Homemakers; Girl employes of Prichards and a second contribution from the Sunbeam Junior Rambling Nita Belles.

Samples and various types of decorations were shown by a representative of the Gordon Becker Enterprises, Baltimore. The committee will make a decision at an early date of the types of decorations to be ordered.

The Association also voted to sponsor the broadcast of the FSTC Football game on October 27 when the College observes "Dads" day.

The next meeting of the Association will be held the first Thursday in November at Salem Church.

Children To Honor 90-Yr.-Old Mother

BARTON — The children of Mrs. Virginia Broadwater will honor her with an open house party October 14, from 3 to 5 p. m. in the social room of Barton Methodist Church.

Mrs. Broadwater will celebrate her 90th birthday. She is the mother of Elmer Broadwater, Cresaptown; Ruben Broadwater, Westernport; Clifton Broadwater, Lonaconing; Mrs. Flossie Durst, Cumberland; Mrs. Gertrude Broadwater, of here; and Mrs. Orville Stark, Grantsville.

Friends and relatives are invited to attend. Gifts are to be omitted.

Park Unit Will Meet

FROSTBURG — The Braddock Park Playground Association will meet today at 8 p. m. at the home of Mrs. Charles Harbel, Bowery Street. Rae Pugh, newly elected president will preside. New committee appointments will be made at this time.

Elk Garden PTA Meets Wednesday

ELK GARDEN, W. Va. — Elk Garden Parent Teacher Association will meet for the first time this term Wednesday at 7:45 p.m. (EST) at the school.

Mrs. Harold Kitzmiller, president, will appoint committee chairmen for the year.

In view of current trends, changes in the development to strengthen the curriculum will be discussed by Raymond T. Elliott, science; Larry Harr, current problems; George Keller, math; and Principal Frank Burgess, general, reading, and administrative.

Entertainment will include a Halloween skit and songs by Sixth Graders under the direction of Mrs. Frank Burgess.

Beall PTA Meets Tonight

FROSTBURG — Beall Elementary PTA will hold its first meeting of the school year today at 7:30 p.m. in the school auditorium.

David Curran, president, will introduce the officers, chairmen and their committees.

The program chairman, Robert Thomas, announces that the regular visitation portion of the program will follow the business session at this meeting. Parents will report to the classroom of their choice and be seated in their child's desk. The teacher will speak to the entire group giving details on the lunch and school bus programs, the system used in grading the child, aids that will help the child and the parent understand the schools functions and many other subjects. It was pointed out at a recent executive meeting that personal matters will not be dealt with and all subjects will be on a general basis.

During the room visitation, teacher will instruct parents of more than one child that they may go to the other room and sit in on the discussion there.

Refreshments will be served in the school cafeteria following the visitation.

Frostburg Jet Pilot Promoted

FROSTBURG — Major Harry B. Hanson, 205 Audmar Drive, McLean, Va., stationed in the Marine Annex, Arlington, Va., has been promoted to the rank of lieutenant colonel according to information received here by his father J. H. Hanson, 81 West Mechanic Street.

Col. Hanson left Frostburg for pilot training one week after Pearl Harbor and has remained active in the service since then. He is a jet pilot. Married to the former Miss Eleanor Frizzell, Lonaconing, the couple have two sons ages 17 and 13. Before leaving Frostburg for the service Col. Hanson was employed in the line department of the Potomac Eidson Company.

Area Deaths And Funeral Notices

DAVIS SERVICES

Services for Frank Davis, 77, of RD 1, Oldtown, who was found dead of a self-inflicted gunshot wound Friday at his home, will be conducted in the Scarpelli Funeral Home today at 1 p. m. Rev. B. F. Hartman will officiate and interment will be in the Mt. Hermon Cemetery.

Friends will be received at the funeral home from 2 to 4 and 7 to 9 p. m.

Survivors include a sister, Mrs. Gladys Corbin of Kempton, Md.

Pallbearers will be Roy Twigg, James Twigg, Gary Teter, Humbird Rice, Gene Teter and Thomas Robinette.

MRS. PAULINE M. REEDY

BAYARD — Mrs. Pauline Marie Reedy, 47, a resident of Bayard for 22 years, died Friday night shortly after being admitted to Garrett County Memorial Hospital, Oakland.

Born in Grant County April 14, 1915, she was a daughter of the late Warner and Frieda (Likens) Hanlan.

She is survived by two sons, A1/c Hurley Reedy, stationed in Washington, D. C., and Melvin Reedy, a resident of Washington; seven sisters, Mrs. Alice George, Mt. Storm; Mrs. Betty Cosner, Romney; Mrs. Jean Carter, Cumberland; Mrs. Laura Shreve, Oakland; Mrs. Leona Dawson, Petersburg, and Mrs. Glenna Streets and Mrs. Evelyn Bosley, both of Baltimore, and three brothers, Elmer Hanlin, Elkins; Kenneth Hanlin, Gormania, and Garland Hanlin, Scherr, W. Va., and three grandchildren.

The body is at the residence.

Services will be conducted at the Bayard EUB Church, of which she was a member, today at 2 p.m. Rev. Thomas Crogan will officiate. Interment will be in the Bayard Cemetery.

WILLIAM D. MURRAY

HYNDMAN — William D. Murray, 48, a former resident of Mt. Savage, died in Geneva, Ohio, Friday, where he had resided for 10 years.

Born January 22, 1914, near Moorefield, W. Va., he was a son of the late John A. and Lulu (Reynolds) Murray.

He was a World War II veteran.

He is survived by two brothers, Mervin and James Murray, both of Geneva, and two sisters, Mrs. Mae Murray, Geneva, and Mrs. Charles Bittner, Mt. Savage.

The body is at the Zeigler Funeral Home, where friends will be received from 2 until 4 p. m. and 7 until 9 p. m.

A service will be conducted Tuesday at 2 p.m. at the funeral home by Rev. Charles Raley. Interment will be in Cook's Cemetery, Wellersburg.

MRS. WALTER C. SAVAGE

OAKLAND — Mrs. Nannie A. Savage, 78, died Saturday night at her home. She had been ill about five years. Born in Deer Park August 30, 1884 she was a daughter of the late Jackson and Virginia (Friend) Rodeheaver. Twice married she was preceded in death by her first husband Hugh H. Calderwood.

She was a member of Rosewood United Pentecostal Church.

Surviving are her husband Walter C. Savage; one son, Paul T. Calderwood, Bethesda, Md.; two step-sons, Stanley and Luther Savage, Oakland and two brothers, Lee and Leslie Rodeheaver, Deer Park.

The body is at the Leighton Funeral Home where a service will be conducted Wednesday at 2 p.m. Rev. Roy J. Riffle will officiate and interment will be in Deer Park Cemetery.

Friends will be received at the funeral home today from 7 until 9 p.m. and tomorrow from 2 until 4 p.m. and 7 until 9 p.m.

MRS. MADISON CLEM

ROMNEY — Mrs. Cora Lee Clem, 75, Fort Ashby, died Saturday in Hampshire County Memorial Hospital here.

A native of Hampshire County she was born April 22, 1887, a daughter of the late Joseph H. and Prudence (Darren) Kline. Her husband, Madison R. Clem, preceded her in death.

Survivors include two sons, Leroy Clem, Shepherdstown, and Marvin D. Clem, Cumberland; a daughter, Mrs. Mary Catherine Twigg, Fort Ashby; two sisters, Mrs. Elta Peer, Wardensville, and Mrs. Leona Leckrone, Dover, Pa., and a brother, Lonnie Kline, Rio, W. Va.

The body is at the Shaffer Funeral Home.

Services will be conducted at the funeral home Tuesday at 2 p.m. (EST) by Rev. Charles Taylor. Graveside services will be conducted at 3:30 p.m. at the Mt. Hebron Cemetery.

LESLIE R. SHAVER

ROWLESBURG—Leslie R. Shaver, 39, Baltimore, a native of Rowlesburg, died there Thursday following several months illness.

He was a son of Walter B. and Lottie (Felton) Shaver, Rowlesburg.

Besides his parents, he is survived by his wife, the former Velma Tichnell; two sisters, Mrs. Hilda Gaye Childs, of the Whetsell Settlement, Preston County; and Mrs. Helen Willard, Ida May, W. Va., and four brothers, Walter B. Shaver Jr., Carrollton, Ohio; Charles M. Shaver, Palmer, Alaska; James Shaver, Huntington, W. Va., and Edwin Shaver, Baltimore.

Services and interment were held at Baltimore Saturday.

MRS. JAMES H. FOREMAN

Mrs. Annie Foreman, 89, died yesterday in Caton Ridge Nursing Home, Baltimore, where she was a patient for two months. She had resided with her daughter Mrs. Margaret Davidson, 2011 Annapolis Road, Baltimore for the past seven years.

Born at Rohresville, Md., she was a daughter of the late Henry and Margaret Jane (Holmes) Hahn. Her husband, James H. Foreman, died in 1955.

Besides her daughter she is survived by three brothers, Ray Hahn, Hagerstown, Hezekiah Hahn, Cumberland and Jesse Hahn, Wilmington, Del.; one sister, Mrs. Gertie Braham, city; 25 grandchildren, 22 great grandchildren and three great great grandchildren.

The body is at the Scarpelli Funeral Home where friends will be received from 2 until 4 p.m. and 7 until 9 p.m.

A service will be conducted at the funeral home Wednesday at 1 p.m. by Rev. J. Stewart Brinsfield, Baltimore. Interment will be in Rose Hill Cemetery.

MRS. RICHARD T. FRIEND

DAVIS — Mrs. Mary Louise Friend, 62, died yesterday in Davis Memorial Hospital, Elkins, after a short illness. Born in Oakland April 16, 1900, She was a daughter of the late Edward B. and Mona (Pillson) Svedden.

She was a member of Methodist Church and Blackwater Rebekah Lodge 274, Davis.

Surviving are her husband Richard T. Friend; two sons, Richard F. Friend, Oakland and William Friend at home; three daughters, Mrs. Virginia Winters, Ft. Ashby, W. Va., Mrs. Rebecca McDowell, Elkins, and Mrs. Carol Huggins, Washington, D. C.; two brothers, Edward W. Svedden, Washington and Charles Sveden, White Sulphur Springs, and nine grandchildren.

The body is at the Spiggle Funeral Home where a service will be conducted tomorrow at 1 p.m. Rev. Willis Summers will officiate and interment will be in Davis Cemetery.

Blackwater Rebekah Lodge will conduct a memorial service at the funeral home at 7:30 p.m. today.

Davis Man Fatally Hurt In Accident

DAVIS — Henry Robert Hull, 37, was fatally injured in a one-car accident Saturday night at Prince Frederick, Md.

Born in Oakland June 28, 1925, he was a son of John Boyd and Bonnie (Willis) Hull, Davis.

He was a member of Thomas Presbyterian Church and a World War II veteran.

Besides his parents, he is survived by two children, Henry R. Hull Jr., and Judith Lynn Hull, both of Cleveland; six brothers, Willis Hull, Bridgeport, W. Va, James, Bruce and Norman Hull, all of Davis, William Hull, Cleveland, and Dwight Hull, Keyser, and one sister, Mrs. Helen Gower, Fairview.

The body will be returned to Spiggle Funeral Home where a service will be conducted Tuesday at 3 p. m. Rev. . B. Mann, assisted by Rev. J. D. Hungarland, will officiate and interment will be in Davis Cemetery.

Friends will be received at the funeral home after 3 p. m. today.

JOSEPH DURKIN

FROSTBURG — Joseph Durkin, 43, of Eckhart, died Saturday morning in Miners Hospital.

Born in Eckhart, he was a son of Mrs. Julia (Sullivan) Durkin, of Eckhart, and the late Joseph Durkin.

He was a member of St. Michael's Catholic Church and was a veteran of World War II.

Besides his mother, he is survived by three brothers, William Durkin and John Durkin, both of Eckhart, and Michael Durkin, of Cleveland, Ohio, and three sisters, Mrs. Clara Cooper, of Cleveland, and Mrs. William Emerick and Mrs. Rudolph Vizza, both of Eckhart.

The body is at the Durst Funeral Home where friends will be received from 2 to 4 and 7 to 9 p. m.

A Requiem Mass will be celebrated today at 9 a. m. in St. Patrick's Catholic Church, Mt. Savage, by Rev. Regis Larkin, assistant pastor of St. Michael's Church. Interment will be in St. Michael's Cemetery.

Members of Farraday Post 24, American Legion, will conduct military rites at the graveside.

JOHN N. DARR

John Norwood Darr, of the Benjamin Banneker Homes, died Friday in Washington County Hospital, Hagerstown.

Born in Cumberland, he was a son of Edward A. and Vernetta (Page) Darr and was a barber.

He is survived by his widow, Marie Elizabeth (Hicks) Darr; five sons, Ronald B. Darr and John M. Darr Jr., both of Pittsburgh; Maurice A. Darr, San Francisco, and Danny C. Darr and Ricardo V. Darr, both at home; two daughters, Mrs. Rosemarie Bennett, Johnstown, Pa., and Mrs. Tanya Pope, Cumberland; three brothers, Elmer O. Darr, Arlington, Va., and James E. Darr and Garland H. Darr, both of Cumberland, and a sister Mrs. Vernetta Jones, Cumberland, and seven grandchildren.

The body will be at the Stein Funeral Home where friends will be received from 2 until 4 p.m. and 7 until 9 p.m.

Services will be conducted at the funeral home Tuesday at 11 a.m. by Rev. C. Edward Johnson, pastor of McKendree Methodist Church. Interment will be in Rose Hill Cemetery.

Pallbearers will be Frank Page, James Page, Randolph Bromery, William Powell, Carl Fisher and Joseph Pope.

Rally Day Held At Frostburg Church

FROSTBURG — The First Congregational Sunday School held "Rally Day" last Sunday with children from each department presenting a program of recitations and songs.

Promoted from the Beginner Department to the Primary were Beth Ann Filer, Rebecca Twigg, Deanna Norris, and Beverly Thomas. Going from the Primary Department to the Junior Department were Sally Winner, Debra Winner, Pamela Phillips, Linda Byars, George Hughes and Edward Lee Thomas.

Piney Plains PTA Meets Tomorrow

LITTLE ORLEANS — The regular meeting of the Piney Plains PTA will be held Tuesday at 8 p.m. at the school. All interested persons are invited. The meeting night has been changed from the second Monday in the month to the second Tuesday.

Elkins Man Dies In Crash

REEDSVILLE, Pa. (UPI) — A 22-year-old Elkins, W. Va., man was killed Saturday night when his car failed to negotiate a curve on State Route 322 north of here and went over an embankment.

Authorities said Robert Reim apparently died instantly. He was pinned under the car which overturned.

4-H Meets Today

FROSTBURG — The Junior 4-H Club will meet today at 7 p.m. at the home of Sue Lewis, 315 East Main Street with Elizabeth Babcock, presiding. Ann Hager will give a demonstration on "Child Care". The nominating committee will give a report and election of officers will be held.

W. Va. Baptists Plan Convention

CHARLESTON, W. Va. (UPI)—About 1,000 delegates are expected to attend the 98th West Virginia Baptist Convention which opens its three-day meeting Tuesday at the Calvary Baptist Church here.

Gov. W. W. Barron and Charleston Mayor John Shanklin will be among officials who will welcome the group at its initial session Tuesday.

Begins Working Toward Master's

PARSONS — Ralph H. Dunkle, county agent of Tucker County, started work on his master's degree in Agriculture by taking a course in advanced poultry production in Clarksburg at the County Extension office there. Dr. Hans Patrick, Professor of Poultry Husbandry, Department of West Virginia University, Morgantown, is teaching the class which will be held every Monday evening until the first of February.

A native of Franklin, Mr. Dunkle is a graduate of West Virginia University with a Bachelor of Science degree in Agriculture, and is now working on his master's degree. He plans to attend summer school next year.

OES Club Meets

MIDLAND — The OES Club of Martha Washington Chapter No. 10 will meet today at 7:45 p. m. at the Masonic Temple in Lonaconing. Hostesses will be Mrs. Lois Hadley, Mrs. Marian Stafford, Mrs. Helen Trost, and Mrs. Margaret Williams.

Attend Conclave At Holy Cross

LONACONING — A delegation from St. Peter's Episcopal Church will attend the convention planned Tuesday at Holy Cross Episcopal Church, Cumberland.

Holy Eucharist will begin at 11 a. m. with Rev. Donald Libby, vicar at St. Alban's Church, Williamsport, as the preacher.

Tickets for the fashion show and card party planned Tuesday at 7:30 p. m. are available from the Women of St. Peter's.

Miss Helen S. Smith, Lonaconing, drama teacher at Fort Hill High School, will direct the Episcopal Drama Club to be organized next Thursday at 7:30 p. m.

Famed Hybridist Visits In Area

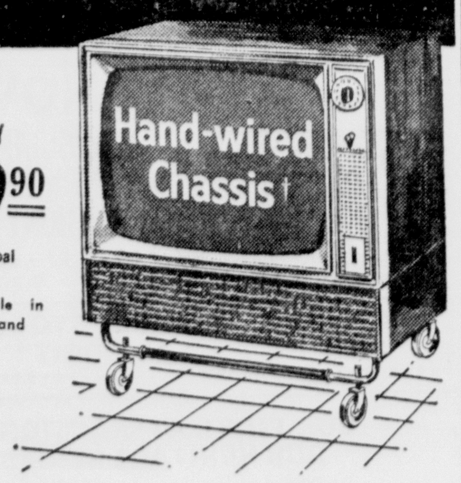
FROSTBURG — Mr. and Mrs. Joseph B. Gable, Stewartstown, Pa., Dean of Rhododendron and Azalea Hybridists in the United States, were recent weekend guests of Mr. and Mrs. Henry Yates, Big Savage Mountain. While here they accompanied the Yates to Brookville, Pa., to visit with David Leach, nationally known hybridist and author. They also visited the Cranesville Swamp where Gable said he saw plants that he had only seen in Canada before.

Arrange Soup Sale

BARTON — The WSCS of Barton Methodist Church met recently with Mrs. Elsie Clark, president, presiding. Reports were heard from Bernetta Clark and Gertrude Broadwater. Others taking part were Lola Shuhart and Elsie Keyes.

Plans were made to hold a soup sale October 25, in the church social room. Refreshments were served by Nina Sutherland and Clara Ross.

MOTOROLA
23" TV
(overall diag. meas., 263 sq. in. picture viewing area)
with Roll-About Cabinette



ONLY $179.90
In Charcoal
Also Available in Mahogany and Walnut

• †Hand wired Chassis precision crafted with modern hand and dip soldering methods.
• Golden Voice® Speaker for clear FM fidelity tone.
• Full Year Guarantee. Manufacturer's one year guarantee covers free exchange or reapir of any component proven defective in normal use.

BOB'S RADIO GIVES FREE SERVICE FOR FULL YEAR

Also Complete Line of
Stereo Phonos, Radios, Tape Recorders
Transistor Radios – Batteries
Largest Selection of Records In Town

BOB'S RADIO & TV
"We Sell The Best and Service The Rest"
OV 9-6287
18 W. MAIN FROSTBURG

WE MAKE HOME LOANS
Building–Buying Or Remodeling See Us
EQUITABLE SAVINGS & LOAN SOCIETY
10 BRODWAY FROSTBURG

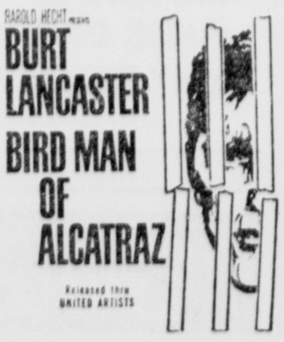
BODY AND FENDER REPAIRS
• RADIATOR REPAIRS
• GLASS INSTALLATION
• WHEEL BALANCING
Don's Repair Shop
208 W. Mech. (Rear) Frostburg

– KENNEY'S –
GROCERY STORE
LINDEN & WATER ST., FROSTBURG
General Line of Merchandise
Open: 10 A. M. To 10 P. M.
Monday Thru Saturday
Sunday: Noon To 10 P. M.



Want To LookYour Best?
Let Us Create A Style Just for You!
FOR APPOINTMENT CALL
BEAUTY BOX
OV 9-5818
155 E. Main Frostburg

Palace Theatre
MON.-TUE.
2 SHOWINGS—6:45 - 9:05
HAROLD HECHT presents
BURT LANCASTER
BIRD MAN OF ALCATRAZ
Released thru UNITED ARTISTS



1 PROGRESS THROUGH SERVICE 1863 1963
A CENTURY OF COMMERCIAL BANKING



"AND WE DO OUR BANKING AT . . .
Fidelity Bank
Where parking is easy near the Town Clock
MEMBER FDIC

The Cumberland News

Published daily except Sunday, 7-9 S. Mechanic Street
Cumberland, Maryland, by The Times & Alleganian Company
Second Class Postage Paid At Cumberland, Maryland
Member of The Audit Bureau of Circulations
Member of The Associated Press
Telephone 722-4600
Subscription rates by Carrier
7c Single Copy 42c Per Week
Mail Subscription Rates Cumberland News
Maryland, Pennsylvania, West Virginia,
Virginia and District of Columbia
$1.50 One Month—$8.25 Six Months—$16.00 One Year
All Other States
$1.75 One Month $9.75 Six Months—$19.00 One Year
The Cumberland News assumes no financial responsibility tor typographical errors in advertisements but will reprint that part of an advertisement in which the typographical error occurs. Errors must be reported at once.

Monday Morning, October 8, 1962

Is This Trip Necessary?

Should President Kennedy visit Premier Khrushchev in Moscow to discuss Berlin? If it would help the cause of peace, he should. But the President and his advisers must also consider whether an acceptance would do less good than harm.

The omens are not good. Former President Eisenhower was invited to visit Moscow and he accepted. But after the U2 incident Khrushchev insultingly rescinded the invitation, a humiliating experience for the United States. Khrushchev could always find a pretext for repeating the insult.

President Kennedy also visited the Soviet leader in Vienna in May 1961. Nothing came of the confrontation. And there are no indications whatsoever that Khrushchev's attitude has changed for the better.

The ugly threats over the Berlin issue hurled by Soviet Foreign Minister Gromyko in a recent speech were an ominous sign. The Russian military buildup in Cuba is an ominous fact.

The United States will not give way on the basic issues, but apparently Washington is prepared to make minor adjustments in Berlin if Russia would accept them. For instance, it has offered to agree to international control over access to Berlin, and it would probably consent to reduce Western forces in Berlin slightly and even to put restrictions on anti-Soviet propaganda there. But Russia, regarding all such proposals as evidence of weakness, has rejected them except as part of an abject surrender.

It may be argued that President Kennedy should accept the invitation anyway—what have we got to lose? But the fact is that the free world has much to lose.

The U. S. risks weakening its stand on Berlin. The Communists would interpret acceptance of a Khrushchev invitation as evidence that Washington had concessions to offer. What point would there be in Kennedy's going if he merely intended to repeat what has already been said?

These Days

By George E. Sokolsky

The State

The "New York Herald Tribune" prints the following letter that a student wrote to Senator Clifford Case:

"In history class I learned that when a President of the U. S. commits a serious crime he is impeached. Why isn't a Federal governor, who is only assigned to one state, immediately taken out of office when he commits such a serious demeanor as not obeying orders of government?"

The young student is not to be blamed for his or her ignorance. Since our public schools have ceased to teach civics, not only children but adults who have the right to vote, know very little about our government. My mail on the subject would make an interesting volume and might explain the apathy or extremism of many citizens, who have not yet discovered that we are governed by a Constitution which has managed well for us for 173 years, making us the oldest continuous government on Earth.

I hope Senator Case explains to the student that the United States is a federation of sovereign states; that it was the states that formed the federation and ratified the Constitution; that Governors of states are not assigned to their posts by the President of the United States but are elected by the people of each state; that they are not Federal officials; that the Tenth Amendment to the Constitution safeguards the rights of each state.

Many of the states existed, as colonies, prior to the Revolutionary War. Others came into the nation by the Louisiana Purchase (1803). Florida was ceded by Spain by treaty in 1819. Texas was brought into the United States in 1845; the Oregon Country a year later and California and the Rocky Mountain States came in in 1848. Hawaii became a state in 1959. In a word, the United States has been growing as a federation of states from 1776 to the present day. Remaining outside the federation are Puerto Rico and some islands in the Pacific.

For a considerable period of American history, the question bothered the people as to whether a state, having joined the federation, could secede from it. The question was settled by the Civil War. Had the South won the Civil War, the probability is that there might have been a number of nations in the area that is called the United States. This would have been altogether a different kind of nation. However, the North won and the 14th and 15th Amendments to the Constitution were passed.

Nevertheless, there has never been a period in American history when the question of State's Rights was not raised in some part of the country. Under the 10th Amendment, the authority of the Federal Administration in Washington is limited. However, the welfare and the inter-state commerce clauses of the Constitution gave the Federal Government opportunities for expansion. The Income Tax Amendment increased the authority of Washington and weakened the states and municipalities because it reduced their access to the citizen's funds through taxes.

The deep Depression, which began in 1929 and really ended in 1938, imposed upon the President many responsibilities and authorities which he had not had before. Also, two world wars in which the United States played a leading role, expanded the powers and responsibilities of the President and Congress tremendously.

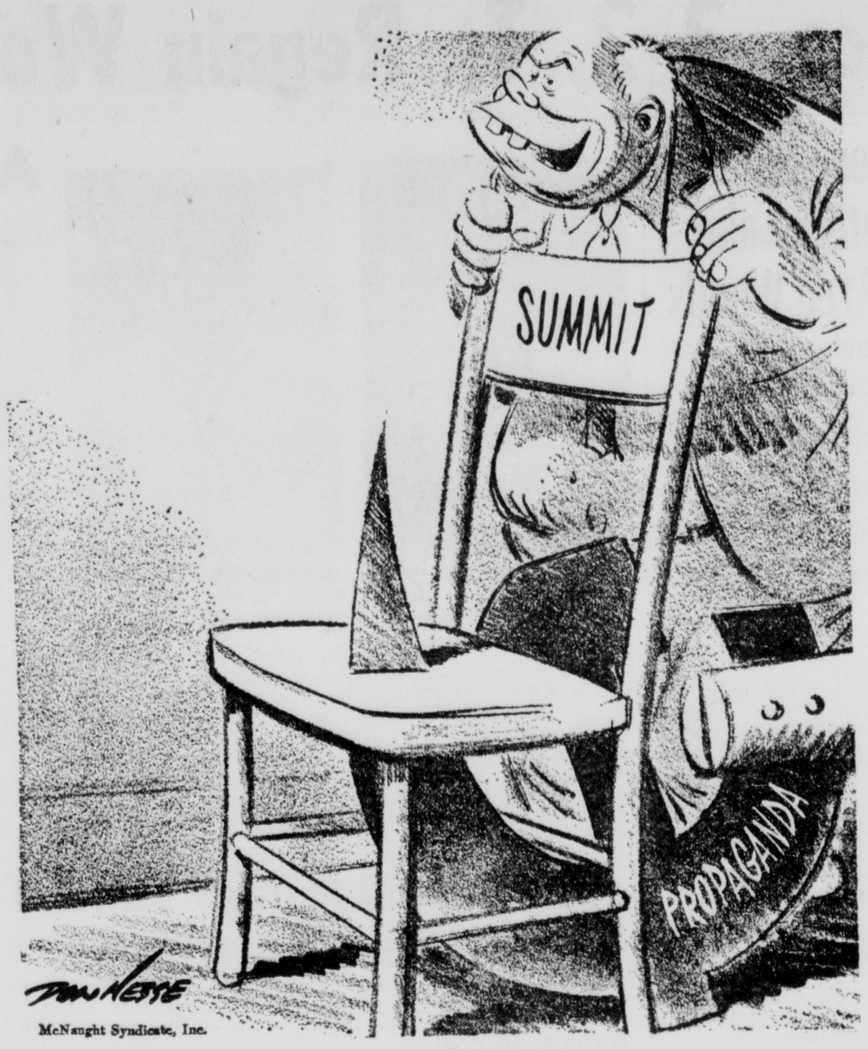
Also, it is to be noted that the means of transportation and the mobility of the American people have changed many aspects of State's Rights. The automobile, for instance, brings areas together and the "big city" development has the effect of associating the states more closely. For instance, the "big city" for the University of Mississippi is Memphis, Tennessee, just as the "big city" for parts of New Jersey and Connecticut is New York. Chicago, which is politically in Illinois, is geographically related to Indiana and so it goes.

It used to be that a people were emotionally tied to their states, but nowadays, Americans are all over the place. A New Jerseyite, for instance, might have a job in New Mexico and spend his life there. In a word, for some people state boundaries do not mean as much as for others and state emotions do not run as high for some as for others.

But the legal and structural rights of each state remain secure, although in the early years of Franklin D. Roosevelt's regime there was talk of abolishing the state and dividing the country into regions.

(Copyright, 1962, King Features Syndicate, Inc.)

'Have A Seat'



McNaught Syndicate, Inc.

Editors Find Some New England Papers Played Down Nixon Loan

By Drew Pearson

LOS ANGELES — When the $205,000 loan to Don Nixon by the Howard Hughes Tool Company flared up during the Pat Brown-Richard Nixon debate, one Republican newspaper asked Tom Braden, publisher of the Oceanside (Calif.) Blade-Tribune if it had not been unfair for him to ask this question.

Braden replied: "When a loan of this size is negotiated in secret and through dummies by a big defense contractor to the family of the Vice President, the public is entitled to know the facts."

Yet a large segment of the American public has never got the full facts regarding this sizeable loan—a loan which the average citizen could not get.

Reason why the public does not know the full story was dramatically set forth by a committee of three distinguished editors after the New England Society of Newspaper Editors determined to study the waning influence of the American press.

To make this study, the New England editors appointed Norman Isaacs, editor of the Louisville Courier-Journal; Carl Lindstrom, former editor of the Hartford Times and author of the book, "The Fading American Newspaper," and Edward Rowse of the Boston Herald-Traveler now with the Washington Post.

One of the news stories selected as a test of editorial bias was the Nixon-Hughes loan story which this newsman first broke on October 26, 1960.

"Only three New England undertones of Little Rock papers could be found to have used the Pearson column," reported the three impartial editors, naming the Waterbury (Conn.); American, the Springfield (Mass.) Daily News and the Portsmouth (N.H.) Herald.

"There was no wire service treatment of the loan story until late in the day of October 26," continued the editorial report. "The AP's lead was a strong denial of the Pearson statements by Finch (Nixon's Washington campaign manager). He called the story 'an obvious political smear' and denied the loan was from Hughes. UPI also carried Finch's denial, but this was down in the body of the story.

"Nothing Found"

"Despite the availability of these two wire service accounts," continued the three editors, "nothing was found in eight of the morning papers of October 27.

"The committee at this juncture merely notes," said the editors, "that of the 43 papers being examined nineteen or nearly half are recorded as passing up a wire service news story with some of the same undertones as marked the fund episode of two elections earlier."

The editors went on to report that the AP and UPI on October 28 carried a Justice Department denial that the Don Nixon loan was in any way linked to dropping an antitrust suit against the Hughes Tool company.

The Providence Journal reported this with the headline: "Justice Department Nails Pearson Charge." The Boston American headline read: "Writer Hit In Nixon Smear Try."

"A second column by Drew Pearson appeared on October 29," the three editors reported. "The Columnist charged that the Nixons had gone to great lengths to keep the Hughes loan a secret and to avoid paying capital gains taxes. Pearson also asserted that Vice President Nixon's name had appeared on a list of prospective purchasers of Nixon business stock (in his brother's restaurant chain).

"The Pearson column could be found in only one New England paper, the Portsmouth Herald," said the editors.

"In the committee's judgment," they continued, "the matter passed beyond any debate stage on October 30 when the AP sent a dispatch from Los Angeles at 5:38 p. m. reporting that Donald Nixon had admitted that the $205,000 loan had originated from the Hughes Tool Company.

Truth Barely Leaks

"But nothing of this could be located in nine of the morning newspapers (of New England). The AP lead said Donald Nixon "acknowledges" that the loan came from Hughes. UPI however, treated the story differently. It started out: "Donald Nixon denied last night that his brother Vice President Richard M. Nixon ever had any financial interest in his company, Nixons Inc., or that he had ever asked his brother for governmental favors."

The dispatch went on to say that Donald Nixon accused Drew Pearson of trying to smear the Republican nominee.

The first mention of Donald Nixon's admission that the Loan came from Hughes appeared in the 70th line of the dispatch. A casual reader could easily have missed it.

"On October 30 the AP cleared a story at 6:03 p. m. reporting that Finch admitted he was misinformed when he denied in the beginning that the loan had come from Hughes.

"The Finch story raises a problem. Twenty-two papers did not carry the first wire stories in which Finch denounced Pearson's charges. But what of the 21 newspapers which had carried the earlier Finch denials? Giving thoughtful weight to the principal of equity of news treatment, the committee can find no excuse to justify the omission of the October 30 Finch statement by these 21 newspapers."

Thus study, of course, pertained only to New England. But in general the public still lacks full information on a loan, which even using the mildest language, was made to the brother of the Vice President by a big defense contractor under unusual circumstances. Because of this confusion a further diagnosis of the loan will follow in an early column.

(Copyright, 1962, By the Bell Syndicate)

Poll Indicates Nixon's Chances Are Improving

By Joseph Alsop

SAN FRANCISCO

The trend in a few precincts does not make a state-wide tide, anymore than a few swallows make a summer. But after rather intensive pavement pounding both here and in Los Angeles, this reporter is convinced that former Vice President Richard M. Nixon has an excellent chance to win the California elections.

This will be something of an upset, if it happens. As already reported in this space, Mervin Field's usually dependable California poll now shows Nixon's opponent, Gov. Pat Brown, with a close-to-commanding lead of 6 percentage points. The best local judges of political form think Field is right. And Nixon's own polls also show Brown in the lead, though by a mere hairline margin.

That was not what Tom and Joan Braden of the Oceanside Blade-Tribune and this reporter found, however, when we rang doorbells in precincts 1240 and 2180 in Los Angeles, and in the 254th precinct of the 18th Assembly District here in San Francisco.

These precincts were chosen because, in 1960, they divided almost exactly evenly. The widest margin, either way, was Kennedy's lead of 106 to 103 in precinct 2180 in Los Angeles.

The two Los Angeles precincts were as like as two peas in a pod — pleasant, semi-suburban people in the comfortable lower middle income range. The San Francisco precinct was a more varied neighborhood of apartments and two-family houses, in which Chinese, Italians, left-leaning intellectuals, and all sorts of other types co-existed in an amiable melting-pot style.

We took big samples in all these precincts. Leaving out persons who were unregistered, and those who were plainly not going to bother to go to the polls (like some of the less politically aware Chinese ladies in San Francisco), our total of pollees was 136—which was a large sample, from three precincts which only cast a total of about 700 votes in the Presidential election.

The good news for Nixon and bad news for Gov. Brown can be rather simply summed up. In all three precincts, some people who had voted for President Kennedy in 1960 were now getting ready to vote for the former Vice President. But among those who had voted for Nixon in 1960, no one was seriously considering voting for Brown this year except a solitary San Francisco Chinese.

This is such good news for Nixon, and such bad news for Brown, because the 1960 election in California was about as close as an election in a very big state can possibly be. Nixon won the state in the end by a few thousand absentee ballots. It is obvious, therefore, that if almost no former Nixon-voters are moving into the Brown column, and if fair numbers of former Kennedy-voters are meanwhile moving into the Nixon column, Brown is in serious trouble.

The result varied from precinct to precinct. Our pollees in Los Angeles precinct 2180 had given 20 votes to Kennedy against 17 for Nixon. They now split 17 for Nixon, 16 for Brown, and the rest undecided; with three former Kennedy voters among those decided for Nixon.

The people in Los Angeles precinct 1240 had given Nixon 26 votes against 25 for Kennedy. They now split 27 for Nixon against 16 for Brown, and the rest undecided; and here four former Kennedy voters crossed into the Nixon column.

Those we polled in the San Francisco precinct had given Kennedy 25 votes and Nixon 17 votes, and there were five new voters, plus one lady who so much disliked both Kennedy and Nixon that she had not voted on the Presidential line. They now gave Brown 22 votes against 21 votes for Nixon, with the rest undecided. Two former Kennedy-voters crossed over, more than balancing the solitary former Nixon-voter who was going for Brown.

As already noted, three precincts are not much better than three swallows, if as indicative. But the consistency of the pattern is notable al: the same. What it makes more notable is another pattern which also emerged quite consistently. When we asked our pollees how they would vote if Kennedy and Nixon were again fighting it out for the Presidency, their answer showed a small but significant Kennedy gain in all three precincts.

The Kennedy gain that we found will not be much consolation for the Democrats if there is anything like the trend away from Brown that we also found. The plain truth is that California is the one really big state (unless you count Massachusetts) where the Democrats have seemed to have a chance of a major off-year victory.

If Nixon wins here, and if the other big states follow the reported Republican trend, this election can become a major misfortune for the Kennedy administration. And this is all the more true, because a Nixon victory will almost certainly affect the Democrats' chances to gain California seats in the House of Representatives, on which they have built such high hopes.

(Copyright, 1962,
New York Herald Tribune Inc.)

Inside Washington

By Henry Cathcart

COMMUNISTIC THREATS — Congress has acted with commendable speed and excellent judgment in giving President Kennedy standby authority to call up 150,000 reservists, if necessary, during the congressional recess.

When the President decided that world conditions made the request necessary, there were those around him who were deeply concerned that it would be interpreted as a political move in the weeks before the national elections. They favored, instead, reliance on use of the President's emergency powers to call men to the colors should the occasion arise.

But Kennedy, who served in both branches of Congress, believed that the new authority on the statute books would better meet the eventualities he envisioned. And he believed that the vast majority of legislators would resist any temptation they might feel to cry "politics."

Kennedy rightly gauged the reaction of the Congress. And, in the process, was able to demonstrate once again the solidarity of the two branches of government that is always present when it comes to dealing with Communist threats.

If the cold war is at its most crucial stage since Korea as Defense Secretary Robert S. McNamara has told Congress, Kennedy will need all the support he can muster in the months ahead. The decisive majorities by which both Houses of Congress approved the standby legislation provides some of that needed support.

Jim Bishop: Reporter

By Jim Bishop

The school bus stopped. The two girls got off. They came up the walk swinging their book bags, and stopping to talk. It was a chilly afternoon. The coats looked warm, but the long skinny bare legs looked cold. Kathleen, 7, and Karen, 9, came indoors with feigned excitement, as they always do.

"A boy pushed me," Kathleen said, pointing to a bloody knee. Kelly and I examined the situation. It wasn't much; a few vertical skid marks and a tab of loose skin. "I told Miss Ramsey on him," Kathleen said. She and her sister are blue-eyed blondes, with pigtails and mutual jealousy.

Karen looked sad. She swung the book bag up onto the dining room table with resignation. "I failed in geography," she said, as though the world had ended and all of us were as good as dead. Kathleen, who had run part way up the driveway, was now limping around the room, gritting her teeth against imaginary pain. "Miss Ramsey," she said, "is going to fix that boy good."

The older girl brightened momentarily. "Can Kathleen and I have cookies?"

I asked what she meant by failing in geography. She looked hurt. Then she shrugged. "I just failed, that's all. I don't like geography." I asked her to pick up a few cookies and follow me.

We went to the back of the house, where my office is situated. "You too, Kathleen," I said. She said her leg hurt. I said to come along. She trotted into the kitchen to get her share of the cookies, forgetting to limp. In the office, they sat in chairs around my desk. In the center is a huge illuminated globe.

"I doubt," I said, "that you can fail badly in geography in the fourth grade. However, I know a little bit about it, and I'd like to show you." The girls chomped on the cookies, and put on their most attentive expressions. "All geography begins right here," I said, pointing. "This is the earth. As you can see, it's a big ball. It has oceans and rivers and land and snow and ice and jungles. Almost all that you will ever study about geography is on this globe.

"Now if you look out the window" — both girls looked — "the earth appears to be flat. It isn't. It's exactly like this globe except that the globe is only three feet around, but the real earth is about 25,000 miles around. "Both girls said "ooh!"

"See this line around the middle? It's called the Equator. It's always hot there. Even Christmas is like summer." Karen said that her teacher, Mrs. Heliker, had used the word Equator. "It is important," I said, "to learn direction first of all.

"When we move up from the Equator, we are moving toward lands which are colder and colder. Up at the top here is the North Pole. There it is winter all the time. That's north. Moving up is north. Now watch my hand. Moving down — this way, down toward the bottom — is called south. So up is north; down is south. Now, if I move my hand this way — toward the right, I'm going east. The other way — please watch me — is west.

"So there you have it — north is up, south is down, east is to the right, west is to the left. Kathleen, can you tell me which way east is? She thought about it. "To the right," Karen said. Kathleen pouted. "He didn't ask you," she said. We went over it a few times, and they committed it to memory.

I drew the blinds and focused a desk lamp on the globe. "Let us pretend that this is the sun," I said. "Notice that it is shining on this part, the United States. Now, each morning, you watch the sun come up over the sea, and in the evening, you watch it go down in the west. It doesn't, really. The earth is spinning slowly to the east; the sun remains pretty much where it is.

"Now, as the United States moves eastward — that's where you live, of course — notice that it passes into the shadow and then into darkness. That is night." Both girls became excited. They asked me to do it again. Kathleen said: "Then if the sun is on us, it's day, right? And if we have day, then it's night in New York."

"No," I said. "It isn't. But look here on the other side of the world. This is China. It is night there, when we have day. Now, as I keep spinning the globe slowly, watch the United States come up on the other side and watch the sun begin to shine on it. See? That's morning."

It was a most successful lesson. We went back over it a few times, then the girls went up to their rooms to put on their play clothes. Kelly asked them about the geography lesson. "He made a mistake," Karen said. "I told him I failed in geography. I just can't spell the word." . . .

(Copyright, 1962,
King Features Syndicate, Inc.)

Sheepskins Effective In Preventing Bedsores

By Dr. Theodore R. Van Dellen

Sleeping on a sheepskin is the latest preventive measure against bedsores. A special wool skin is required, preferably one that has been shorn partially so that it is only an inch thick where it remains attached to the hide. Each fiber is said to work like a tiny coil spring, and many thousands of these are grouped together.

The idea is good, considering the cause of bedsores. These skin lesions stem from prolonged pressure over one or more of the bony prominences along the back, the buttocks, and heels. Most of the candidates are victims of stroke or fractures; they are thin, emaciated, helpless, and unable to turn at will. The bones seem to push their way through the skin o fthese bedridden patients. The skin of the back has little or no padding and, in addition is soiled frequently by body excretions.

Intelligent and gentle nursing care are the best preventives. The method consists usually of cleanliness, frequent turning, massaging, and applying powder to the back and the buttocks. Small, unhealthy looking red spots over bony prominences are early signs of trouble. These areas should be protected immediately before the skin breaks down into an ulcer.

The sheepskin is said to help because it offers resiliency and provides a base with even pressure on all parts of the back. The skin also remains dry because the wooly side is airy and absorbs and dissipates moisture. In addition, it does not wrinkle or produce friction. It is more effective in preventing than in curing bed sores.

The use of sheepskin as a bed liner is not new. It has been used by a few physicians for more than 30 years but has not been adopted widely throughout the country. One surgeon prefers deerskin but this material is difficult to obtain. Others have tried spongy types of sheeting but animal skins seem to work better. They are not a panacea for the age-old problem of bedsores but are helpful, especially when night shirts or pajamas are dispensed with.

TOMORROW: Aspirin side effects.

NIGHT PAIN

W. L. W. writes: I have a bad heart and get chest pains, but more often at night. To get relief I must take nitro pills. Please explain this.

REPLY

You have nocturnal angina pectoris. Pain develops when sleeping because the heart slows down and the blood pressure falls. When this occurs, less blood enters the narrowed coronary artery; pain results because the heart muscle is getting too little nourishment.

THE ALCOHOLIC'S PERSONALITY

J. P. S. writes: Could a young man's attitude toward life determine how much he drinks and smokes?

REPLY

Yes. The tense, overly active man, for example, might seek relaxation in a drink or a smoke.

OUT AFTER SNEEZING

Mrs. G. writes: What would cause a person to black out after a sneeze?

REPLY

This is known as cough syncope. It is caused by changes in the circulation brought on by the increase in pressure within the chest during coughing.

INFLAMED PANCREAS

K. S. writes: Do you have any information on viral pancreatitis?

REPLY

No—and besides, it is an unusual disease. Mumps is a viral disease that spreads occasionally to the pancreas.

BENDING AFTER SURGERY

L. A. writes: How soon after the gall bladder is removed can a person bend?

REPLY

In a few days, but it might hurt.

To the limit of space questions pertaining to the prevention of disease will be answered. Personal replies will be made when return stamped envelope is enclosed. Telephone inquiries not accepted. Dr Van Dellen will not make diagnoses or prescribe for individual diseases.

Try And Stop Me

By Bennett Cerf

A lady who prided herself on her housekeeping was driving behind a truck loaded with newspapers and saw a bundle of the papers fall from the speeding vehicle. "Littering up the landscape!" she muttered angrily, stopped short, and put the bundle into the back seat of her own car.

Continuing on her way, she noticed several other bundles of paper on the roadside and retrieved these, too.

Then she caught u with the truck parked outside a diner. She collared the driver and said, "I have exactly eight bundles of your old papers in my car." "In your car!" echoed the driver. "I work for the Journal, lady. I was delivering them!"

A famous playwright's wife popped her head into his study to ask, "Jerome, have you still got a good memory for faces?" "Superb," he replied. "What luck," said the wife. "I just broke your shaving mirror."

There's a kid in upstate New York who is convinced that the correct words for a certain Scottish folksong are: "Utica the High Road, Ithaca the Low Road, and Albany New York Afore You."



From Walter Cambray:

A fabulous husband, remarkable man,
Come show me his equal—if you possibly can.
When his wife had a smash-up, and phoned from afar,
He asked, "Are you hurt, dear?" THEN, "How is the car?"

(Copyright 1962, by Bennett Cerf. Distributed by King Features Syndicate)

You're Telling Me

By William Ritt

Pink dining room walls, we read, increase the appetite. Wonder what shade—peach or, perhaps, strawberry ice cream?

King Metsa of Uganda, Africa, is said to have had 7,000 wives in his harem. What a hero—to rescue all those gals from the fate of becoming old maids!

The former U. S. aircraft carrier Charleston has been converted into a night club by its new Italian owners. Patrons should have no trouble getting high!

The real meaning of the name ju-jitsu, that Asiatic form of mayhem, is "the gentle art." But don't let THAT fool you!

The Cumberland News

Published daily except Sunday, 7-9 S. Mechanic Street
Cumberland, Maryland, by The Times & Alleganian Company
Second Class Postage Paid At Cumberland, Maryland
Member of The Audit Bureau of Circulations
Member of The Associated Press
Telephone 722-4600
Subscription rates by Carrier
7c Single Copy 42c Per Week
Mail Subscription Rates Cumberland News
Maryland, Pennsylvania, West Virginia,
Virginia and District of Columbia
$1.50 One Month—$8.25 Six Months—$16.00 One Year
All Other States
$1.75 One Month $9.75 Six Months—$19.00 One Year
The Cumberland News assumes no financial responsibility tor typographical errors in advertisements but will reprint that part of an advertisement in which the typographical error occurs. Errors must be reported at once.

Monday Morning, October 8, 1962

Is This Trip Necessary?

Should President Kennedy visit Premier Khrushchev in Moscow to discuss Berlin? If it would help the cause of peace, he should. But the President and his advisers must also consider whether an acceptance would do less good than harm.

The omens are not good. Former President Eisenhower was invited to visit Moscow and he accepted. But after the U2 incident Khrushchev insultingly rescinded the invitation, a humiliating experience for the United States. Khrushchev could always find a pretext for repeating the insult.

President Kennedy also visited the Soviet leader in Vienna in May 1961. Nothing came of the confrontation. And there are no indications whatsoever that Khrushchev's attitude has changed for the better.

The ugly threats over the Berlin issue hurled by Soviet Foreign Minister Gromyko in a recent speech were an ominous sign. The Russian military buildup in Cuba is an ominous fact.

The United States will not give way on the basic issues, but apparently Washington is prepared to make minor adjustments in Berlin if Russia would accept them. For instance, it has offered to agree to international control over access to Berlin, and it would probably consent to reduce Western forces in Berlin slightly and even to put restrictions on anti-Soviet propaganda there. But Russia, regarding all such proposals as evidence of weakness, has rejected them except as part of an abject surrender.

It may be argued that President Kennedy should accept the invitation anyway—what have we got to lose? But the fact is that the free world has much to lose.

The U. S. risks weakening its stand on Berlin. The Communists would interpret acceptance of a Khrushchev invitation as evidence that Washington had concessions to offer. What point would there be in Kennedy's going if he merely intended to repeat what has already been said?

These Days

By George E. Sokolsky

The State

The "New York Herald Tribune" prints the following letter that a student wrote to Senator Clifford Case:

"In history class I learned that when a President of the U. S. commits a serious crime he is impeached. Why isn't a Federal governor, who is only assigned to one state, immediately taken out of office when he commits such a serious demeanor as not obeying orders of government?"

The young student is not to be blamed for his or her ignorance. Since our public schools have ceased to teach civics, not only children but adults who have the right to vote, know very little about our government. My mail on the subject would make an interesting volume and might explain the apathy or extremism of many citizens, who have not yet discovered that we are governed by a Constitution which has managed well for us for 173 years, making us the oldest continuous government on Earth.

I hope Senator Case explains to the student that the United States is a federation of sovereign states; that it was the states that formed the federation and ratified the Constitution; that Governors of states are not assigned to their posts by the President of the United States but are elected by the people of each state; that they are not Federal officials; that the Tenth Amendment to the Constitution safeguards the rights of each state.

Many of the states existed, as colonies, prior to the Revolutionary War. Others came into the nation by the Louisiana Purchase (1803). Florida was ceded by Spain by treaty in 1819. Texas was brought into the United States in 1845; the Oregon Country a year later and California and the Rocky Mountain States came in in 1848. Hawaii became a state in 1959. In a word, the United States has been growing as a federation of states from 1776 to the present day. Remaining outside the federation are Puerto Rico and some islands in the Pacific.

For a considerable period of American history, the question bothered the people as to whether a state, having joined the federation, could secede from it. The question was settled by the Civil War. Had the South won the Civil War, the probability is that there might have been a number of nations in the area that is called the United States. This would have been altogether a different kind of nation. However, the North won and the 14th and 15th Amendments to the Constitution were passed.

Nevertheless, there has never been a period in American history when the question of State's Rights was not raised in some part of the country. Under the 10th Amendment, the authority of the Federal Administration in Washington is limited. However, the welfare and the inter-state commerce clauses of the Constitution gave the Federal Government opportunities for expansion. The Income Tax Amendment increased the authority of Washington and weakened the states and municipalities because it reduced their access to the citizen's funds through taxes.

The deep Depression, which began in 1929 and really ended in 1938, imposed upon the President many responsibilities and authorities which he had not had before. Also, two world wars in which the United States played a leading role, expanded the powers and responsibilities of the President and Congress tremendously.

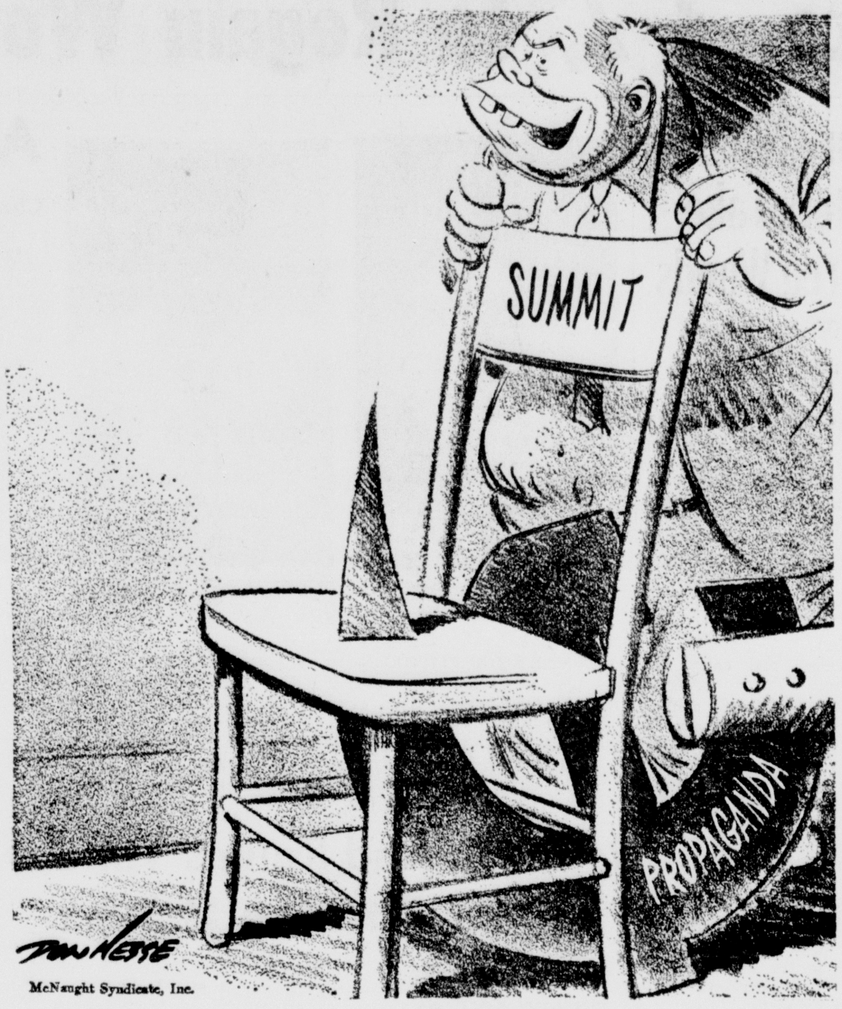
Also, it is to be noted that the means of transportation and the mobility of the American people have changed many aspects of State's Rights. The automobile, for instance, brings areas together and the "big city" development has the effect of associating the states more closely. For instance, the "big city" for the University of Mississippi is Memphis, Tennessee, just as the "big city" for parts of New Jersey and Connecticut is New York. Chicago, which is politically in Illinois, is geographically related to Indiana and so it goes.

It used to be that a people were emotionally tied to their states, but nowadays, Americans are all over the place. A New Jerseyite, for instance, might have a job in New Mexico and spend his life there. In a word, for some people state boundaries do not mean as much as for others and state emotions do not run as high for some as for others.

But the legal and structural rights of each state remain secure, although in the early years of Franklin D. Roosevelt's regime there was talk of abolishing the state and dividing the country into regions.

(Copyright, 1962, King Features Syndicate, Inc.)

'Have A Seat'



Editors Find Some New England Papers Played Down Nixon Loan

By Drew Pearson

LOS ANGELES — When the $205,000 loan to Don Nixon by the Howard Hughes Tool Company flared up during the Pat Brown-Richard Nixon debate, one Republican newspaper asked Tom Braden, publisher of the Oceanside (Calif.) Blade-Tribune if it had not been unfair for him to ask this question.

Braden replied: "When a loan of this size is negotiated in secret and through dummies by a big defense contractor to the family of the Vice President, the public is entitled to know the facts."

Yet a large segment of the American public has never got the full facts regarding this sizeable loan—a loan which the average citizen could not get.

Reason why the public does not know the full story was dramatically set forth by a committee of three distinguished editors after the New England Society of Newspaper Editors determined to study the waning influence of the American press.

To make this study, the New England editors appointed Norman Isaacs, editor of the Louisville Courier-Journal; Carl Lindstrom, former editor of the Hartford Times and author of the book, "The Fading American Newspaper," and Edward Rowse of the Boston Herald-Traveler now with the Washington Post.

One of the news stories selected as a test of editorial bias was the Nixon-Hughes loan story which this newsman first broke on October 26, 1960.

"Only three New England undertones of Little Rock papers could be found to have used the Pearson column," reported the three impartial editors, naming the Waterbury (Conn.); American, the Springfield (Mass.) Daily News and the Portsmouth (N.H.) Herald.

"There was no wire service treatment of the loan story until late in the day of October 26," continued the editorial report. "The AP's lead was a strong denial of the Pearson statements by Finch (Nixon's Washington campaign manager). He called the story 'an obvious political smear' and denied the loan was from Hughes. UPI also carried Finch's denial, but this was down in the body of the story.

"Nothing Found"

"Despite the availability of these two wire service accounts," continued the three editors, "nothing was found in eight of the morning papers of October 27.

"The committee at this juncture merely notes," said the editors, "that of the 43 papers being examined nineteen or nearly half are recorded as passing up a wire service news story with some of the same undertones as marked the fund episode of two elections earlier."

The editors went on to report that the AP and UPI on October 28 carried a Justice Department denial that the Don Nixon loan was in any way linked to dropping an antitrust suit against the Hughes Tool company.

The Providence Journal reported this with the headline: "Justice Department Nails Pearson Charge." The Boston American headline read: "Writer Hit In Nixon Smear Try."

"A second column by Drew Pearson appeared on October 29," the three editors reported. "The Columnist charged that the Nixons had gone to great lengths to keep the Hughes loan a secret and to avoid paying capital gains taxes. Pearson also asserted that Vice President Nixon's name had appeared on a list of prospective purchasers of Nixon business stock (in his brother's restaurant chain).

"The Pearson column could be found in only one New England paper, the Portsmouth Herald," said the editors.

"In the committee's judgment," they continued, "the matter passed beyond any debate stage on October 30 when the AP sent a dispatch from Los Angeles at 5:38 p. m. reporting that Donald Nixon had admitted that the $205,000 loan had originated from the Hughes Tool Company.

Truth Barely Leaks

"But nothing of this could be located in nine of the morning newspapers (of New England). The AP lead said Donald Nixon "acknowledges" that the loan came from Hughes. UPI however, treated the story differently. It started out: "Donald Nixon denied last night that his brother Vice President Richard M. Nixon ever had any financial interest in his company, Nixons Inc., or that he had ever asked his brother for governmental favors."

The dispatch went on to say that Donald Nixon accused Drew Pearson of trying to smear the Republican nominee.

The first mention of Donald Nixon's admission that the Loan came from Hughes appeared in the 70th line of the dispatch. A casual reader could easily have missed it.

"On October 30 the AP cleared a story at 6:03 p. m. reporting that Finch admitted he was misinformed when he denied in the beginning that the loan had come from Hughes.

"The Finch story raises a problem. Twenty-two papers did not carry the first wire stories in which Finch denounced Pearson's charges. But what of the 21 newspapers which had carried the earlier Finch denials? Giving thoughtful weight to the principal of equity of news treatment, the committee can find no excuse to justify the omission of the October 30 Finch statement by these 21 newspapers."

Thus study, of course, pertained only to New England. But in general the public still lacks full information on a loan, which even using the mildest language, was made to the brother of the Vice President by a big defense contractor under unusual circumstances. Because of this confusion a further diagnosis of the loan will follow in an early column.

(Copyright, 1962, By the Bell Syndicate)

Poll Indicates Nixon's Chances Are Improving

By Joseph Alsop

SAN FRANCISCO

The trend in a few precincts does not make a state-wide tide, anymore than a few swallows make a summer. But after rather intensive pavement pounding both here and in Los Angeles, this reporter is convinced that former Vice President Richard M. Nixon has an excellent chance to win the California elections.

This will be something of an upset, if it happens. As already reported in this space, Mervin Field's usually dependable California poll now shows Nixon's opponent, Gov. Pat Brown, with a close-to-commanding lead of 6 percentage points. The best local judges of political form think Field is right. And Nixon's own polls also show Brown in the lead, though by a mere hairline margin.

That was not what Tom and Joan Braden of the Oceanside Blade-Tribune and this reporter found, however, when we rang doorbells in precincts 1240 and 2180 in Los Angeles, and in the 254th precinct of the 18th Assembly District here in San Francisco.

These precincts were chosen because, in 1960, they divided almost exactly evenly. The widest margin, either way, was Kennedy's lead of 106 to 103 in precinct 2180 in Los Angeles.

The two Los Angeles precincts were as like as two peas in a pod — pleasant, semi-suburban people in the comfortable lower middle income range. The San Francisco precinct was a more varied neighborhood of apartments and two-family houses, in which Chinese, Italians, left-leaning intellectuals, and all sorts of other types co-existed in an amiable melting-pot style.

We took big samples in all these precincts. Leaving out persons who were unregistered, and those who were plainly not going to bother to go to the polls (like some of the less politically aware Chinese ladies in San Francisco), our total of pollees was 136—which was a large sample, from three precincts which only cast a total of about 700 votes in the Presidential election.

The good news for Nixon and bad news for Gov. Brown can be rather simply summed up. In all three precincts, some people who had voted for President Kennedy in 1960 were now getting ready to vote for the former Vice President. But among those who had voted for Nixon in 1960, no one was seriously considering voting for Brown this year except a solitary San Francisco Chinese.

This is such good news for Nixon, and such bad news for Brown, because the 1960 election in California was about as close as an election in a very big state can possibly be. Nixon won the state in the end by a few thousand absentee ballots. It is obvious, therefore, that if almost no former Nixon-voters are moving into the Brown column, and if fair numbers of former Kennedy-voters are meanwhile moving into the Nixon column, Brown is in serious trouble.

The result varied from precinct to precinct. Our pollees in Los Angeles precinct 2180 had given 20 votes to Kennedy against 17 for Nixon. They now split 17 for Nixon, 16 for Brown, and the rest undecided; with three former Kennedy voters among those decided for Nixon.

The people in Los Angeles precinct 1240 had given Nixon 26 votes against 25 for Kennedy. They now split 27 for Nixon against 16 for Brown, and the rest undecided; and here four former Kennedy voters crossed into the Nixon column.

Those we polled in the San Francisco precinct had given Kennedy 25 votes and Nixon 17 votes, and there were five new voters, plus one lady who so much disliked both Kennedy and Nixon that she had not voted on the Presidential line. They now gave Brown 22 votes against 21 votes for Nixon, with the rest undecided. Two former Kennedy-voters crossed over, more than balancing the solitary former Nixon-voter who was going for Brown.

As already noted, three precincts are not much better than three swallows, if as indicative. But the consistency of the pattern is notable all the same. What it makes more notable is another pattern which also emerged quite consistently. When we asked our pollees how they would vote if Kennedy and Nixon were again fighting it out for the Presidency, their answer showed a small but significant Kennedy gain in all three precincts.

The Kennedy gain that we found will not be much consolation for the Democrats if there is anything like the trend away from Brown that we also found. The plain truth is that California is the one really big state (unless you count Massachusetts) where the Democrats have seemed to have a chance of a major off-year victory.

If Nixon wins here, and if the other big states follow the reported Republican trend, this election can become a major misfortune for the Kennedy administration. And this is all the more true, because a Nixon victory will almost certainly affect the Democrats' chances to gain California seats in the House of Representatives, on which they have built such high hopes.

(Copyright, 1962, New York Herald Tribune Inc.)

Inside Washington

By Henry Cathcart

COMMUNISTIC THREATS — Congress has acted with commendable speed and excellent judgment in giving President Kennedy standby authority to call up 150,000 reservists, if necessary, during the congressional recess.

When the President decided that world conditions made the request necessary, there were those around him who were deeply concerned that it would be interpreted as a political move in the weeks before the national elections. They favored, instead, reliance on use of the President's emergency powers to call men to the colors should the occasion arise.

But Kennedy, who served in both branches of Congress, believed that the new authority on the statute books would better meet the eventualities he envisioned. And he believed that the vast majority of legislators would resist any temptation they might feel to cry "politics."

Kennedy rightly gauged the reaction of the Congress. And, in the process, was able to demonstrate once again the solidarity of the two branches of government that is always present when it comes to dealing with Communist threats.

If the cold war is at its most crucial stage since Korea as Defense Secretary Robert S. McNamara has told Congress, Kennedy will need all the support he can muster in the months ahead. The decisive majorities by which both Houses of Congress approved the standby legislation provides some of that needed support.

Jim Bishop: Reporter

By Jim Bishop

The school bus stopped. The two girls got off. They came up the walk swinging their book bags, and stopping to talk. It was a chilly afternoon. The coats looked warm, but the long skinny bare legs looked cold. Kathleen, 7, and Karen, 9, came indoors with feigned excitement, as they always do.

"A boy pushed me," Kathleen said, pointing to a bloody knee. Kelly and I examined the situation. It wasn't much; a few vertical skid marks and a tab of loose skin. "I told Miss Ramsey on him," Kathleen said. She and her sister are blue-eyed blondes, with pigtails and mutual jealousy.

Karen looked sad. She swung the book bag up onto the dining room table with resignation. "I failed in geography," she said, as though the world had ended and all of us were as good as dead. Kathleen, who had run part way up the driveway, was now limping around the room, gritting her teeth against imaginary pain. "Miss Ramsey," she said, "is going to fix that boy good."

The older girl brightened momentarily. "Can Kathleen and I have cookies?"

I asked what she meant by failing in geography. She looked hurt. Then she shrugged. "I just failed, that's all. I don't like geography." I asked her to pick up a few cookies and follow me.

We went to the back of the house, where my office is situated. "You too, Kathleen," I said. She said her leg hurt. I said to come along. She trotted into the kitchen to get her share of the cookies, forgetting to limp. In the office, they sat in chairs around my desk. In the center is a huge illuminated globe.

"I doubt," I said, "that you can fail badly in geography in the fourth grade. However, I know a little bit about it, and I'd like to show you." The girls chomped on the cookies, and put on their most attentive expressions. "All geography begins right here," I said, pointing. "This is the earth. As you can see, it's a big ball. It has oceans and rivers and land and snow and ice and jungles. Almost all that you will ever study about geography is on this globe.

"Now if you look out the window" — both girls looked — "the earth appears to be flat. It isn't. It's exactly like this globe except that the globe is only three feet around, but the real earth is about 25,000 miles around. "Both girls said "ooh!"

"See this line around the middle? It's called the Equator. It's always hot there. Even Christmas is like summer." Karen said that her teacher, Mrs. Heliker, had used the word Equator. "It is important," I said, "to learn direction first of all.

"When we move up from the Equator, we are moving toward lands which are colder and colder. Up at the top here is the North Pole. There it is winter all the time. That's north. Moving up is north. Now watch my hand. Moving down — this way, down toward the bottom — is called south. So up is north; down is south. Now, if I move my hand this way — toward the right, I'm going east. The other way — please watch me — is west.

"So there you have it — north is up, south is down, east is to the right, west is to the left. Kathleen, can you tell me which way east is? She thought about it. "To the right," Karen said. Kathleen pouted. "He didn't ask you," she said. We went over it a few times, and they committed it to memory.

I drew the blinds and focused a desk lamp on the globe. "Let us pretend that this is the sun," I said. "Notice that it is shining on this part, the United States. Now, each morning, you watch the sun come up over the sea, and in the evening, you watch it go down in the west. It doesn't, really. The earth is spinning slowly to the east; the sun remains pretty much where it is.

"Now, as the United States moves eastward — that's where you live, of course — notice that it passes into the shadow and then into darkness. That is night." Both girls became excited. They asked me to do it again. Kathleen said: "Then if the sun is on us, it's day, right? And if we have day, then it's night in New York."

"No," I said. "It isn't. But look here on the other side of the world. This is China. It is night there, when we have day. Now, as I keep spinning the globe slowly, watch the United States come up on the other side and watch the sun begin to shine on it. See? That's morning."

It was a most successful lesson. We went back over it a few times, then the girls went up to their rooms to put on their play clothes. Kelly asked them about the geography lesson. "He made a mistake," Karen said. "I told him I failed in geography. I just can't spell the word." . . .

(Copyright, 1962, King Features Syndicate, Inc.)

Sheepskins Effective In Preventing Bedsores

By Dr. Theodore R. Van Dellen

Sleeping on a sheepskin is the latest preventive measure against bedsores. A special wool skin is required, preferably one that has been shorn partially so that it is only an inch thick where it remains attached to the hide. Each fiber is said to work like a tiny coil spring, and many thousands of these are grouped together.

The idea is good, considering the cause of bedsores. These skin lesions stem from prolonged pressure over one or more of the bony prominences along the back, the buttocks, and heels. Most of the candidates are victims of stroke or fractures; they are thin, emaciated, helpless, and unable to turn at will. The bones seem to push their way through the skin o fthese bedridden patients. The skin of the back has little or no padding and, in addition is soiled frequently by body excretions.

Intelligent and gentle nursing care are the best preventives. The method consists usually of cleanliness, frequent turning, massaging, and applying powder to the back and the buttocks. Small, unhealthy looking red spots over bony prominences are early signs of trouble. These areas should be protected immediately before the skin breaks down into an ulcer.

The sheepskin is said to help because it offers resiliency and provides a base with even pressure on all parts of the back. The skin also remains dry because the wooly side is airy and absorbs and dissipates moisture. In addition, it does not wrinkle or produce friction. It is more effective in preventing than in curing bed sores.

The use of sheepskin as a bed liner is not new. It has been used by a few physicians for more than 30 years but has not been adopted widely throughout the country. One surgeon prefers deerskin but this material is difficult to obtain. Others have tried spongy types of sheeting but animal skins seem to work better. They are not a panacea for the age-old problem of bedsores but are helpful, especially when night shirts or pajamas are dispensed with.

TOMORROW: Aspirin side effects.

NIGHT PAIN

W. L. W. writes: I have a bad heart and get chest pains, but more often at night. To get relief I must take nitro pills. Please explain this.

REPLY

You have nocturnal angina pectoris. Pain develops when sleeping because the heart slows down and the blood pressure falls. When this occurs, less blood enters the narrowed coronary artery; pain results because the heart muscle is getting too little nourishment.

THE ALCOHOLIC'S PERSONALITY

J. P. S. writes: Could a young man's attitude toward life determine how much he drinks and smokes?

REPLY

Yes. The tense, overly active man, for example, might seek relaxation in a drink or a smoke.

OUT AFTER SNEEZING

Mrs. G. writes: What would cause a person to black out after a sneeze?

REPLY

This is known as cough syncope. It is caused by changes in the circulation brought on by the increase in pressure within the chest during coughing.

INFLAMED PANCREAS

K. S. writes: Do you have any information on viral pancreatitis?

REPLY

No—and besides, it is an unusual disease. Mumps is a viral disease that spreads occasionally to the pancreas.

BENDING AFTER SURGERY

L. A. writes: How soon after the gall bladder is removed can a person bend?

REPLY

In a few days, but it might hurt.

To the limit of space questions pertaining to the prevention of disease will be answered. Personal replies will be made when return stamped envelope is enclosed. Telephone inquiries not accepted. Dr. Van Dellen will not make diagnoses or prescribe for individual diseases.

Try And Stop Me

By Bennett Cerf

A lady who prided herself on her housekeeping was driving behind a truck loaded with newspapers and saw a bundle of the papers fall from the speeding vehicle. "Littering up the landscape!" she muttered angrily, stopped short, and put the bundle into the back seat of her own car.

Continuing on her way, she noticed several other bundles of paper on the roadside and retrieved these, too.

Then she caught u with the truck parked outside a diner. She collared the driver and said, "I have exactly eight bundles of your old papers in my car." "In your car!" echoed the driver. "I work for the Journal, lady. I was delivering them!"

A famous playwright's wife popped her head into his study to ask, "Jerome, have you still got a good memory for faces?" "Superb," he replied. "What luck," said the wife. "I just broke your shaving mirror."

There's a kid in upstate New York who is convinced that the



correct words for a certain Scottish folksong are: "Utica the High Road, Ithaca the Low Road, and Albany New York Afore You."

From Walter Cambray:

A fabulous husband, remarkable man,
Come show me his equal—if you possibly can.
When his wife had a smash-up, and phoned from afar,
He asked, "Are you hurt, dear?" THEN, "How is the car?"

(Copyright 1962, by Bennett Cerf. Distributed by King Features Syndicate)

You're Telling Me

By William Ritt

Pink dining room walls, we read, increase the appetite. Wonder what shade—peach or, perhaps, strawberry ice cream?

King Metsa of Uganda, Africa, is said to have had 7,000 wives in his harem. What a hero—to rescue all those gals from the fate of becoming old maids!

The former U. S. aircraft carrier Charleston has been converted into a night club by its new Italian owners. Patrons should have no trouble getting high!

The real meaning of the name ju-jitsu, that Asiatic form of mayhem, is "the gentle art." But don't let THAT fool you!

Yankees Edge San Francisco, 3-2, To Regain World Series Lead

Giants Avert Shutout With Two-Run Ninth

Stafford Yields Only Four Hits; Bailey Homers

By JACK HAND
Associated Press Sports Writer

NEW YORK (AP)—Bill Stafford, a right-hander from Athens, N.Y., pitched a masterful four-hitter against the San Francisco Giants Sunday as the slumbering M & M boys—Mickey Mantle and Roger Maris—awoke with key singles in a 3-2 New York Yankee victory for a 2-1 World Series edge.

Stafford, hit on the left leg by Felipe Alou's line smash in the eighth, had a shutout until Ed Bailey banged a two-run homer into the lower right field seats with two out in the ninth. Stafford allowed only one hit in the first seven innings of a brilliant duel with Billy Pierce, the Giants' stylish veteran lefty.

Despite the smashing line drive singles by Mantle and Maris, each mishandled by Giant outfielders for an error and an extra base, the run that turned out to mean the ball game was scored when the Giants failed to complete a double play in that same three-run seventh inning.

Rookie Tom Tresh opened the battering attack that finally knocked out Pierce by lashing the first pitch of the seventh into short center field. Willie Mays started for the ball, saw he couldn't get there, and settled for taking it on the bounce as a single.

Outfielders Fumble

Mantle, who had only one hit in 10 previous series appearances this year, hammered a liner to left. Felipe Alou fumbled it on the bounce. Tresh took third and Mantle steamed into second. Maris, with two hits in nine previous trips, then lined Pierce's first pitch to right. Willie McCovey fumbled the ball and Maris wound up on second base. Both runs would have scored, anyhow, on the single.

Don Larsen, who pitched the only perfect game in series history for the Yankees six years ago Monday, replaced Pierce. When Elston Howard flied to Mays, the ball was hit deep enough for Maris to go to third.

Larsen then hit Bill Skowron on the back with a pitch, putting men on first and third with one out.

Clete Boyer bounced to shortstop Jose Pagan, who threw to second in plenty of time for the force on Skowron. However, Chuck Hiller bobbled the ball momentarily before throwing to first, too late to double up Boyer. Maris, of course, scored on the play with the run that eventually meant the difference in this tight ball game.

A huge crowd of 71,434—that paid a net gate of $498,894.74 and boosted the series receipts well over the $1 million mark—watched Stafford and Pierce duel in a brilliant exhibition of fine pitching form through the first 6½ innings.

Pierce Hit Hard

The Yanks had hit Pierce hard in the fifth inning when Howard doubled down the left field line and Skowron sent a sizzling liner to Jim Davenport that he turned into a double play. But it was surprising when they finally ripped into Pierce in the seventh.

With that 3-0 lead on three singles and two Giant errors, Stafford was working on a one-hitter when he went out to start the eighth. Pagan singled to left but was forced by pinch hitter Matty Alou.

Then came the blow that almost floored Stafford. Felipe Alou's smash to the box hit Stafford on the left shin. The dugout emptied and all the players gathered around Stafford while the trainer worked over him. Stafford limped, sat down and finally got up again. With Jim Coates and Bud Daley warming up in the bullpen, many thought Stafford would leave. But he remained in the game and made Chuck Hiller ground into an inning-ending out.

The Giants, who had fought back so many times en route to their playoff pennant victory in the National League, weren't dead yet. With the West Coast team trailing 3-0, Willie Mays opened the ninth with a double to the left field corner.

Stafford made McCovey bounce out and got Orlando Cepeda on a fly ball to right, before Bailey drove a pitch into the lower right field seats, beyond the reach of Maris, for a two-run homer.

Stafford then closed out the game by getting Davenport on a fly to Tresh in left center.

First Series Win

After the game Stafford had only praise for the fine game that catcher Elston Howard called. Usually a control pitcher, Stafford walked two men in the first inning. But that was all. He struck out five en route to his first World Series victory.

Manager Ralph Houk said Whitey Ford, who won his 10th series game in the 6-2 opener, will pitch Tuesday's fourth game at Yankee Stadium. Ralph Terry, 2-0 loser of the second game will pitch the fifth game Tuesday.

The Giants will counter with Juan Marichal, an 18-11 pitcher during the regular season.

Pierce, a tough luck loser so many times in this same ball park when he was with the Chicago White Sox and Detroit, said, "You do your best and that's all you can do. I thought we'd get to Stafford. He was reaching around early. But he came on strong."

Sun Breaks Tthough

After a few days of rain, the weather turned cooperative. The sun kept breaking through the clouds although a sharp 20-mile-an hour wind swept through the triple decked stands that housed the largest Yankee Stadium series crowd since 1958.

The Giants need a win in one of the next two to stay alive and take the series back to San Francisco for a sixth game Thursday.

South Defeats Campers, 31-12; Bobcats Win, Catamounts Lose

Harpers Ferry, Mountaineer Win Saturday Games

Powerful South Hagerstown High won its fifth game in a row Saturday night by whipping the Allegany Campers, 31-12, in the Hub City.

Frostburg State's Bobcats won their first game in three starts by shutting out District of Columbia Teachers, 28-0, but the area's other college eleven — Potomac State — didn't fare quite as well Saturday afternoon. The Catamounts lost to Shepherd College, 27-7.

In other high school games played Saturday, Mountaineer High of Thomas-Davis won its fifth straight over Fairview, 28-6, and Harpers Ferry rolled over West Virginia School for the Deaf, 38-0.

Highly touted quarterback Phil Petry scored a pair of touchdowns and passed for two others in South High's victory, which was highlighted by a 101-yard touchdown return of an intercepted pass by Gary Swartz.

Lead 25-6 At Half

Swartz snared Fred Shank's pass a yard behind his own goal line in the second period and took it all the way for a TD that gave the Rebels a 25-6 halftime lead.

South's first score came on a two-yard sneak in the opening period by Petry, who later in the quarter connected with Lee Woodring on a 24-yard touchdown toss. In the second quarter Swartz scored on the receiving end of an 18-yard pass from Petry before he made his electrifying run.

Petry scored himself from eight yards out in the final frame. Allegany's touchdowns were scored by Dick Paulman on a two-yard plunge in the second period and a one-yard thrust by Dave Merrill in the fourth.

The Rebels, who last year won the CVAL title, are 3-0 in league play this year. Allegany, 1-3-1 overall, is 1-1-1 in CVAL competition.

Homecoming At FSTC

It was Homecoming Day at Frostburg Saturday and the Bobcats came through in fine style, scoring twice in the first and third periods, while holding the Capitol City visitors scoreless.

Defensive lineman Larry Shumaker scored FSTC's first touchdown when he grabbed a fumble by Lynn Francis and carried it four yards for the score. Ex-Potomac State gridder Bob Shaw and Dave Davis both scored on one-yard plunges, and Bill Hyde tallied from seven wards out. George Connolly booted the points after all four touchdowns.

Quarterback Ashley Scarborough led Shepherd's attack in the Rams' victory over their arch rival. Scarborough threw scoring passes of 43 and 20 yards to Wayman Everly to account for half of the visitors' scoring. He completed seven of nine passes altogether for a yardage total of 184.

Stan Morgan and Taylor picked up the Rams' other pair of TDs, on 10 and five-yard runs, respectively. Potomac's only touchdown, set up by a fourth quarter fumble recovery, was scored by Pat Sherman from the two.

Wheaton Tied, 7-7

In another Saturday game of local interest, previously unbeaten Wheaton High of Montgomery County was held to a 7-7 tie by underdog Gaithersburg. The Wheaton Knights are coached by ex-Fort Hill grid boss Bill Hahn.

Stafford's Shins Bark, Pitches Bite

NEW YORK (AP) — The box score of the third game of the 1962 World Series:

San Francisco (N)	AB	R	H	BI	O	A
F. Alou lf	4	0	0	0	3	0
Hiller 2b	3	0	0	0	3	0
Mays cf	4	1	1	0	6	0
McCovey rf	3	0	0	0	2	0
Cepeda 1b	4	0	0	0	4	0
Bailey c	4	1	1	2	4	0
Davenport 3b	4	0	1	0	1	1
Pagan ss	3	0	1	0	1	2
Pierce p	2	0	0	0	0	0
Larsen p	0	0	0	0	0	0
aM. Alou	1	0	0	0	0	0
Bolin p	0	0	0	0	0	0
Totals	32	2	4	2	24	3
New York (A)	**AB**	**R**	**H**	**BI**	**O**	**A**
Kubek ss	4	0	1	0	1	2
Richardson 2b	4	0	0	0	2	4
Tresh lf	4	1	1	0	4	0
Mantle cf	3	1	1	0	2	0
Maris rf	3	1	1	2	3	0
Howard c	3	0	1	0	7	0
Skowron 1b	2	0	0	0	7	0
Boyer 3b	3	0	0	1	1	2
Stafford p	3	0	0	0	0	1
Totals	29	3	5	3	27	9

a—Hit into force play for Larsen in 8th.

San Francisco	000 000 002—2
New York (A)	000 000 30x—3

E—Davenport, Boyer, F. Alou, McCovey. DP — Davenport and Hiller. LOB—San Francisco (N) 5, New York (A) 3.

2B—Davenport, Kubek, Howard, Mays. HR—Bailey.

	IP	H	R	ER
xPierce (L)	6	5	3	2
Larsen	1	0	0	0
Bolin	1	0	0	0
Stafford (W)	9	4	2	2

x—Faced three batters in 7th.

BB — Stafford 2 (Hiller, McCovey), SO — Pierce 3 (Tresh, Skowron, Stafford), Bolin 1 (Tresh), Stafford 5 (Hiller, McCovey, Pierce, Mays, Davenport). HBP—By Larsen (Skowron). U—Landes (N) plate, Honochick (A) first base, Barlick (N) second base, Berry (A) third base, Soar (A) left field, Burkhart (N) right field. T—2:06. A—71,434. Net receipts $498,894.74.

Football Giants Triumph, 31-14

ST. LOUIS (UPI) — The New York Giants, operating behind a rugged defensive line and with Y. A. Tittle at his best, came from behind Sunday to defeat the St. Louis Cardinals 31-14.

Tittle, who passed for 190 yards, with 16 completions in 26 attempts ran for the Giants fourth touchdown in the third quarter, going 21 yards down the sideline when he failed to find a receiver open. He had only one interception.

Don Chandler's 35-yard field goal accounted for the only other scoring in the second half as the Giants forward wall shut-out the Big Red.

The Giants, who held a 21-14 lead at the intermission, now are 3-1 in league play and the Cards are 1-3.

New York	7	14	7	3—31
St. Louis	7	7	0	0—14

Scoring

St. L — Crow 7 run (Perry kick)
N.Y. — Shofner from Tittle 6 (Chandler kick)
St. L — Crow one run (Perry kick
N.Y. — Webster one run (Chandler kick)
N.Y. — Lynch recovery blocked punt (Chandler kick)
N.Y. — Tittle 21 run (Chandler kick)
N.Y. — FG 35 Chandler.
Attendance — 20,627.

Record Number Hunters Take To Area Woods

10,000 Reported In Green Ridge

During the first two days of small game hunting season in Maryland, more than 20,000 hunters visited the woodlands of Western Maryland, Joseph A. Minke, district game warden said last night.

An estimated 10,000 hunters visited Green Ridge State Forest alone, he said, after a study of traffic reports, license sales, and checks made by game wardens and foresters.

Late Friday, and early Saturday, State Police reported heavier than usual traffic coming from the east into this section of the state, and "many of the motorists were attired as hunters," they said.

Game wardens reported cars parked on every trail, lane, and roadway of the 43,000 acre state forest, before sunrise, Saturday morning.

At Town Hill Hotel and Shipway Inn, those without reservations were turned away, and the restaurants in the area had all they could do to serve the thousands of customers.

Minke said hunting conditions were excellent as rainfall Thursday eliminated the danger of forest fires and made the woods extremely quiet for hunting turkeys and squirrels.

Game wardens, throughout the two days checked over 1,000 hunters. They report none had their bag limit of six squirrels, although some had as many as four. More than 100 turkeys were checked by the wardens. Many of the squirrels, they report, were immature, indicating they came from a second litter, usually borne in early September or late August.

Among local hunters who made prize kills on opening day was Lennie Tate, RFD 3, Cumberland. He shot a large 20-pound turkey which had a nine-inch beard.

Lester Barnes, 228 Pear Street, killed a 12-pound hen on Polish Mountain.

Minke said the influx of hunters to this area is heavier than usual, but is to be expected. The annual report of the Game and Inland Fish Commission shows that 10,653 resident licenses were sold in this county. Baltimore City reported sale of 13,346 licenses. Baltimore County sold 28,546 hunting permits. Since those areas have no forest lands or hunting grounds, and since 72 per cent of this county is wooded, hunters naturally come here to hunt, Minke observed.

In addition to Green Ridge Forest, other areas were also crowded, Minke said. West of Cumberland, pressure by hunters was also reported high.

Approximately 1,000 acres of the Indian Springs Wildlife Propagation area in Washington County has been opened to public hunting, Minke said.

For more than 20 years the entire area was used mainly as a State game sanctuary, but in recent years, private hunting clubs purchased most all of the adjacent land. The commission has now opened one third of the area for hunting.

Ronald Shank, game manager at Indian Springs, has done an excellent job in providing game patches and natural habitat for all wildlife, and has furnished brood stock for the surrounding territory. He also maintains a large corral for small fawn that were injured or picked up by persons who thought they had found an orphan. These young deer are kept to recover and mature and then are restocked to the forests, Minke explained.

Football Scores

HIGH SCHOOLS

South Hagerstown 31, Allegany 12
Mountaineer 28, Fairview 6
Wheaton 7, Gaithersburg 7
Harpers Ferry 38, West Va. Deaf 0

COLLEGES

EAST

Frostburg 28, D.C. Teachers 0
Shepherd 27, Potomac State 7
Concord 27, Fairmont 7
Maine 9 Vermont 6
Tufts 28 Colby 6
Boston Coll. 18 Vir. Military 0
Dartmouth 17 Pennsylvania 0
Lehigh 20 Gettysburg 3
Brown 6 Yale 6
Holy Cross 22 Colgate 0
Villanova 36 Buffalo 6
Cornell 14 Harvard 12
Princeton 33 Columbia 0
Waynesburg 25 Carnegie Tech 6
Montclair St. 6 Cen. Conn. St. 0
Delaware 28 Lafayette 7
Ursinus 20 Johns Hopkins 12
Connecticut 15 Rutgers 9
West Virginia 7 Boston U. 0
Indiana (Pa.) 14 Edinboro St. 0
West Liberty 38 Marietta 7
Massachusetts 21 Bucknell 20
Temple 38 Muhlenberg 7
Calif. (Pa.) Techr. 40 St. Vinc. 6

MIDWEST

Cincinnati 27, Wichita 15
Toledo 42, Marshall 12
Western Reserve 20 W&J 0
Michigan 17 Army 7
Northwestern 45 Illinois 0
Michigan St. 38 North Carolina 6
Miami (Ohio) 23 Kent St. 14
Minnesota 21 Navy 0
Southern Cal. 7 Iowa 0
Purdue 24 Notre Dame 6
DePauw 7 Ball State 6
Kansas 35 Colorado 8
Wisconsin 30 Indiana 6
Missouri 17 Arizona 7
Otterbein 29 Kenyon 14
Baldwin Wallace 14 Youngstown 7
Ohio U. 27 Dayton 25
Nebraska 36 Iowa St. 22

SOUTH

LSU 10, Georgia Tech 7
Georgia 7, South Carolina 7
Auburn 16, Kentucky 6
Southern Miss. 31, Chattanooga 13
Alabama 17, Vanderbilt 7
Memphis State 49, Louisville 0
Maryland 14 N. Carolina St. 6
Duke 28 Florida 21
West. Maryland 6 Ran. Macon 0
Virginia Tech 20 Virginia 15
Clemson 24 Wake Forest 7
William & Mary 29 Citadel 23
Maryland St. 7 Morgan St. 0
Mississippi St. 7 Tennessee 6
Louisiana St. 10 Georgia Tech 7
Emory & Hen. 38 Wash. & Lee 33
Mississippi 40 Houston 7

SOUTHWEST

Arkansas 42, TCU 14
Texas 35, Tulane 8
Texas A&M 7, Texas Tech 3
Penn State 18, Rice 7
N. Texas St. 29, Hardin Simmons 8
Oklahoma St. 17 Tulsa 7
Air Force 25 SMU 20

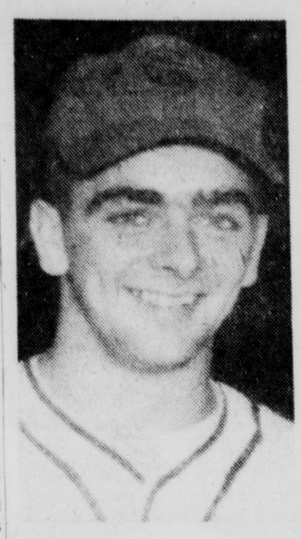
WEST

Brigham Young 28, Colorado St. 7
Oregon 14, San Jose St. 0
Montana 22 Idaho 16
Oregon St. 27 Stanford 0
Utah St. 41 Montana St. 13
Wyoming 16 Utah 7
Pittsburgh 26 California 24
UCLA 9 Ohio St. 7
Colo. St. 21 W. Colo. St. 10
Washington 41 Kansas St. 0

Griffith To Take Crack At Crown

NEW YORK (UPI) — Welterweight champion Emile Griffith, richer by $15,000 but poorer immeasurably in prestige, packed his bags Sunday for a trip to Vienna and a crack at the junior-middleweight crown.

Griffith scored a decision over middleweight contender Don Fullmer in a dull 10-round Saturday night Madison Square Garden bout before a national television audience.





PEN-MAR'S TOP PITCHERS—Wayne Johnson (left), of the Mt. Savage Old Germans, and Bobby Raines (right) of Barrelville took pitching honors in the Pen-Mar League during regular season play in 1962. Johnson, a lefthander, won the strikeout championship with 137, and also had the most regular season wins (12). Raines, who holds the all-time strikeout record set in 1959, led in won-lost percentage with a 9-2 record for an .818 mark. Raines is a righthander.

Johnson And Raines Take Pen-Mar Pitching Honors

League Releases Hurling Records For 1962 Season

Southpaw Wayne Johnson of Mt. Savage's Pen-Mar Baseball League champions struck out 137 batters, and Barrelville's Bobby Raines posted a 9-2 won-lost record to take regular season pitching honors for the league's 1962 season.

Johnson was the bread-and-butter man for the champion Old Germans. After winning 12 games and losing seven during the regular season, he hurled three straight playoff victories to wind up with 15 pitching triumphs. Both totals were league highs for the season. Johnson won his last eight starts.

Righthander Raines, who holds the Pen-Mar season strikeout record of 170 set in 1959, had the highest winning percentage (.818) of any of the eligible pitchers who toiled in the eight-team circuit this year.

Ralph Dickel of Mt. Savage won five games without a loss but seven decisions are needed to qualify for the championship in that department. The record is 8-0, held jointly by George Bishields of Zihlman (1957) and Mike Kasnick, Frostburg (1961).

Raines was the only pitcher besides Johnson to register more than 100 strikeouts this season, winding up with 119. Johnson also pitched the most innings (157) and, understandably, issued the most walks (100) and surrendered the greatest number of hits (139).

Frostburg's Ralph Peace was the league's second most active hurler, working in a total of 128 innings. Peace had an 8-4 record and struck out 94.

Following are the complete pitching records for the regular season, released by Howard W. Northcraft, secretary:

PITCHERS	CLUB	IPI	W.	L.	BB.	SO.	HA.	PCT.
Dickel	Mt. Savage	68	5-	0	16	15	78	1.000
Kasnick	Frostburg	13	1-	0	5	7	11	1.000
Nave	Frostburg	9	1-	0	3	11	4	1.000
Perry	Grantsville	8	1-	0	5	8	7	1.000
Fleegle	Barrelville	8	1-	0	5	5	5	1.000
Cage	Barrelville	8	1-	0	0	1	10	1.000
R. Raines	Barrelville	105	9-	2	26	119	93	.818
Norris	Hyndman	76	6-	2	28	33	86	.750
Glotfelty	Hyndman	51	5-	2	15	23	55	.714
Peace	Frostburg	128	8-	4	37	94	122	.667
R. Keister	Grantsville	77	6-	3	15	45	93	.667
Diehl	Frostburg	17	2-	1	7	11	15	.667
W. Johnson	Mt. Savage	157	12-	7	100	137	139	.632
Da. Jones	Grantsville	84	6-	5	28	72	89	.545
Wilson	Frostburg	49	3-	3	19	34	42	.500
E. Fazenbaker	Lonaconing	34	1-	1	7	4	43	.500
Glass	Barrelville	28	1-	1	10	17	41	.500
Lauder	Grantsville	25	1-	1	10	13	38	.500
Richards	Frostburg	24	1-	1	10	15	22	.500
Lancaster	Lonaconing	18	1-	1	4	13	29	.500
Folk	Barrelville	10	1-	1	7	4	11	.500
Donahue	Flintstone	42	2-	4	24	23	44	.333
D. Raines	Barrelville	32	1-	2	16	28	34	.333
Powelson	Lonaconing	21	1-	2	18	8	25	.333
Jones	Flintstone	81	2-	8	37	50	105	.200
G. Fazenbaker	Lonaconing	71	2-	8	27	47	101	.200
V. Lehman	Hyndman	58	1-	5	29	47	46	.167
Warner	Flintstone	21	0-	1	11	7	28	.000
Hite	Hyndman	14	0-	1	5	8	12	.000
Stewart	Hyndman	10	0-	1	3	8	6	.000
Vance	Barrelville	7	0-	1	4	5	7	.000
Waltman	Mt. Savage	5	0-	1	2	2	7	.000
Evans	Hyndman	5	0-	1	9	3	8	.000
Kight	Lonaconing	5	0-	1	4	2	9	.000
Sloan	Barrelville	4	0-	1	1	3	7	.000
R. Neubiser	Barrelville	3	0-	1	7	3	6	.000
R. Winners	Lonaconing	2	0-	1	0	0	4	.000
Hook	Flintstone	22	0-	2	16	11	33	.000
Young	Lonaconing	17	0-	2	2	3	32	.000
McPhail	Flintstone	7	0-	2	5	1	17	.000
Lashley	Flintstone	4	0-	2	9	2	4	.000

Series Facts And Figures

By THE ASSOCIATED PRESS

REMAINING SCHEDULE

Monday, Oct. 8—Fourth Game, at Yankee Stadium.

Tuesday, Oct. 9—Fifth Game, at Yankee Stadium.

Wednesday, Oct. 10—Off-day for travel.

Thursday, Oct. 11—Sixth game (if necessary), at San Francisco.

Friday, Oct. 12—Seventh game (if necessary), at San Francisco.

FINANCIAL FIGURES
THIRD GAME

Attendance—71,434
Net receipts—$498,894.74
Commissioner's share — $74,834.21
Player's share—$254,436.32
New York club's share—$42,406.05
San Francisco club's share — $42,406.05
National League's share—$42,406.05
American League's share—$42,406.05

THREE-GAME TOTALS

Attendance—159,196
Net receipts—$1,210,998.58
Commissioner's share — $181,649.78
Players' share—$617,609.29
New York club's share—$102,934.89
San Francisco club's share — $102,934.88
National League's share—$102,934.88
American League's share—$102,934.88

Pen-Mar League Hitting Averages

Players	Club	G.	AB.	H.	Avg.
G. Lehman, Hyndman		20	85	32	.376
Pitko, Frostburg		18	64	24	.375
Perry, Grantsville		21	79	29	.367
Deremer, Hyndman		17	60	22	.367
R. Keister, Grantsville		22	91	33	.363
Eisel, Frostburg		19	84	30	.357
Keedy, Frostburg		20	90	32	.356
Often, Mt. Savage		25	98	34	.347
Spiker, Lonaconing		21	87	30	.345
Lybarger, Mt. Savage		22	88	29	.330
R. Neubiser, Barrelville		23	85	28	.329
Cuthbertson, Lonaconing		19	64	21	.328
Mundeno, Lonaconing		18	67	22	.328
Green, Mt. Savage		24	102	33	.324
J. Keister, Grantsville		22	81	26	.321
Bryant, Hyndman		17	53	17	.321
Clites, Hyndman		23	87	27	.310
J. Kline, Barrelville		19	58	18	.310
Rice, Frostburg		23	98	29	.296
K. Johnson, Mt. Savage		24	85	25	.294
Willetts, Frostburg		21	100	29	.290
Clauson, Barrelville		23	82	23	.280
Zumpano, Frostburg		20	79	21	.278
Brown, Grantsville		19	51	14	.275
Hughes, Grantsville		18	66	18	.273
Femi, Mt. Savage		23	105	28	.267
Winners, Lonaconing		21	86	23	.267
Schindler, Frostburg		23	88	23	.261
R. Raines, Barrelville		17	43	11	.256
McPhail, Flintstone		18	67	17	.254
W. Jones, Grantsville		19	64	16	.250
Bagley, Hyndman		18	56	14	.250
W. Johnson, Mt. Savage		21	69	17	.246
Shaw, Frostburg		19	70	17	.243
Winners, Mt. Savage		20	67	16	.239
Johnson, Lonaconing		17	51	12	.235
Redinger, Flintstone		17	69	16	.232
Waltman, Mt. Savage		19	62	14	.226
Hite, Hyndman		21	81	18	.222
Lauder, Grantsville		22	87	19	.218
D. Jones, Grantsville		22	87	19	.218
Faulkner, Mt. Savage		22	88	19	.216
Nave, Frostburg		17	62	13	.210

DOUBLES

Everett Spiker (Lonaconing), Robert Keister (Grantsville) and Tars Hughes (Grantsville) 9; Fay Often (Mt. Savage) and Clyde Broadwater (Grantsville) 8; David Jones (Grantsville) and Ronnie Broadwater (Grantsville) 7.

TRIPLES

Everett Spiker (Lonaconing) 6; Allen Eisel (Frostburg), Junie Perry (Grantsville) and Fay Often (Mt. Savage) 4.

HOME RUNS

Junie Perry (Grantsville) 6; Allen Eisel (Frostburg) and Ronnie Broadwater (Grantsville) 4; Ronald Beubiser (Barrelville) and Rich Peck (Flintstone) 3.

STOLEN BASES

Fay Often (Mt. Savage) 14; Junie Perry (Grantsville) 13; Robert Green (Mt. Savage) 9; Donald Lowery (Hyndman), Ted Femi (Mt. Savage) and Everett Spiker (Lonaconing) 7.

Correction

It was erroneously reported in Saturday's NEWS that Leon Brode made a 93-yard kickoff return and scored a touchdown in Northern High School's 7-6 loss to Southern Friday night. Sophomore Danny Nicklow is the player who should have been credited with the kickoff return and touchdown. The person reporting the game to the NEWS sports department was in error.



AUTHORIZED DEALER
Auto Show, LIMITED
817-1317 DUAL Highway Hagerstown
Phone REgent 9-7700
VOLKSWAGEN

At The Race Tracks

Charles Town Entries

FIRST POST 130 PED

FIRST—$1100, cl. 3y & up, 6f.

Tetraparticle	114	Night Piper	117
Tiller Ep	120	Green Hat	114
Star Bracelet	114	xSome Tan	120
Side Town	120	Leader	117
Mariner's G'de	117	Red Arrow	114
Our Host	114	Marble Top	117
Aretino	117	Perfect Match	

SECOND—$1200, cl. 3y & up, 7f.

Bayle's Boy	117	Bernarr Mac	111
Playful Nurse	111	Mighty Ton	120
O'Keegan	120	Friendly Mush	120
Shore Party	120	Dochise	114
Valiant Nation	114	Freddie	114
Pronown	114	xMr. T. S.	111
Andamo	111	Occupied Lady	

THIRD—$1400, cl. 2y, abt. 4½f.

xBlackherst	112	Jacooper	114
Deckamie	114	xLittle Much	111
Tingaling News	111	Tearless	114
Lady Bright	114	xRoman Money	120
Ropers Mill	120	Plum Mustang	106
xMiddies Moll	106	Squanto	109
xMore Sweets	109	Decalane	

FOURTH—$1800, al. 3y, abt. 4½f.

Beltry At B'vai	112	War Express	117
Moxpom	117	Kitty Beale	114
Black and Trim	114	East Lawn	114
a-Divine H'tess	114	a-Visu	109
xEaster Candy	109	xMaggie's Acres	117
Tetrajot	117	Potomac Hills	114
Yok Springs	114	Celerity Boy	
a—Friedlander-Kroeger entry			

FIFTH—$1500, cl. 3y & up, 6f.

Peach Pie	117	Breeze Hill	109
xOcean Anna	109	Mr. Billy Page	109
xGood and Busy	109	xKiperic	111
June's Book	111	Sodaire	117
High Promise	117	Invincible	114
Keep Rosey	114	Harridan	117
Hur	117		

SIXTH—$1600, cl. 3y, 6f.

Running Fix	116	Swampland Babe	113
De De Gresham	110	Lar	116
Bad Penny	113	xValley Reverie	105
Little Bunty	113	xSide Dish	111
Strong Vincent	122		

SEVENTH—$2000, al. 3y & up, 6½f.

a-King In Ch'ge	114	a-Tharmall	114
Jen's Lost Star	114	Ponaird	111
Etruscan Night	111	Brandon Park	122
Will of Iron	111	Rhyspring	114
Dancing C'tess	111		
a—Meldelson-Palmer entry			

EIGHTH—$2000, cl. 3y & up, 1 1 16m.

Fire Moon	117	Deanir	113
Agger	117	Stout Alerted	117
Career Crazy	113	What-A-Fit	111
Captain Bligh	117	Miss Mac B	111

NINTH—$1300, cl. 3y & up, 1⅛m.

Star Breeze	109	xMiss Visitor	109
Some Dare	117	High Defense	117
Dear an F'lish	114	xKhufu	115
Desborough	117	xNaomi	112
Fast and Loose	114	xSet 'em Up	109
Kate's River	110	Little Frog	111
El Lucera	120	Falks too Much	110

X—5 AAC.

Belmont Park Entries

FIRST POST 1:30 PED

FIRST—$4,000, mai., 2y., fil., 7 f.

Mikelene	119	Sun Suit	119
xBrandy Sauce	114	Blue Blur	119
June Frolic	119	Tar 'N' F'trs	119
Deer Falls	119	xSangria	114
Chelsea Maid	119	Hilly	119
Fair Arrow	119		

SECOND—$3,500, cl., 2y., 7 f.

Bill Keenan	115	Bee Admiral	113
Togo Town	110	He's A Pet	116
xSweet Duke	115	C'rter Hermann	117
Browns Risque	112	Quick Trick	117
Corranteen	119	Greek Hill	113
Keymon	119	Amy's Boy	113
Washakie	115	Grey Primer	115
Progress	117	Jack's Wizard	113
Arizona	110	xPatroclus	112
		Sun Thythm	115
		The Sigger	117

THIRD—$6,500, al., 3y. & up, 6 f.

I'm For More	118	Kilmoray	118
Up Scope	121	Outgiving	121
Nassau Hall	114	Floridan Bay	118

FOURTH—$4,000, mai., 2y., 7 f.

Festive Girl	119	Majesta	119
xxS'mr Serenade	112	Gold Letter	119
Collection Plate	119	xxxPop Gun	109
Sunny Morn	119	Eastern Tale	119
Montom	119	Ready About	119
Glory Hill	119		

FIFTH—$18,750, cl., Long Island hal., 3y. & up, 1⅛ m. (turf)

El Peco	107	The Axe 2nd	117
Shielded Bearer	118	Notable 2nd	108
Our Jeep	121	Call The Wt'ns	113
Doctor Bern	105	Danilo	108
T.V. Lark	124	Sunshine Cake	110

SIXTH—$7,500, al., 3y. & up, 1 1-16 m.

Whitechapel	116	Dare Do Well	116
a-Pombe 2nd	116	Donut King	112
a-Tumulto	116	Safety Zone	119
Sensitivo	118	Misty Day	116

a-Briardale Farm entry.

SEVENTH—$7,500, cl., 3y. & up, 1⅛ m.

xGame	110	Troubadour 3rd	111
Sylt 2nd	111	Derrick	113
Regal Morn	115	Dunk Dunk	122
Gateway	115	Odd Fellow	113

EIGHTH—$18,700, ad., "Long Island handi. 2nd div." 3y. & up, 1¼ m.

Breezy Lane	106	Decidedly	118
Our Twig	106	Irish Dandy	109
Engraver	105	Mongo	120
Royal Record	117	Calambar	110
Diezzar	108	Wise Ship	124

NINTH—$3,500, cl., 3y. & up, 7 f.

Fornat	120	Sisa	111
High Spy	111	b-Stan's Song	114
xHeavenly Girl	115	No Joy	111
Rhea Babe	114	Mei Ting	114

Yankees Edge San Francisco, 3-2, To Regain World Series Lead

Giants Avert Shutout With Two-Run Ninth

Stafford Yields Only Four Hits; Bailey Homers

By JACK HAND
Associated Press Sports Writer

NEW YORK (AP)—Bill Stafford, a right-hander from Athens, N.Y., pitched a masterful four-hitter against the San Francisco Giants Sunday as the slumbering M & M boys—Mickey Mantle and Roger Maris—awoke with key singles in a 3-2 New York Yankee victory for a 2-1 World Series edge.

Stafford, hit on the left leg by Felipe Alou's line smash in the eighth, had a shutout until Ed Bailey banged a two-run homer into the lower right field seats with two out in the ninth. Stafford allowed only one hit in the first seven innings of a brilliant duel with Billy Pierce, the Giants' stylish veteran lefty.

Despite the smashing line drive singles by Mantle and Maris, each mishandled by Giant outfielders for an error and an extra base, the run that turned out to mean the ball game was scored when the Giants failed to complete a double play in that same three-run seventh inning.

Rookie Tom Tresh opened the battering attack that finally knocked out Pierce by lashing the first pitch of the seventh into short center field. Willie Mays started for the ball, saw he couldn't get there, and settled for taking it on the bounce as a single.

Outfielders Fumble

Mantle, who had only one hit in 10 previous series appearances this year, hammered a liner to left. Felipe Alou fumbled it on the bounce. Tresh took third and Mantle steamed into second. Maris, with two hits in nine previous trips, then lined Pierce's first pitch to right. Willie McCovey fumbled the ball and Maris wound up on second base. Both runs would have scored, anyhow, on the single.

Don Larsen, who pitched the only perfect game in series history for the Yankees six years ago Monday, replaced Pierce. When Elston Howard flied to Mays, the ball was hit deep enough for Maris to go to third.

Larsen then hit Bill Skowron on the back with a pitch, putting men on first and third with one out.

Clete Boyer bounced to shortstop Jose Pagan, who threw to second in plenty of time for the force on Skowron. However, Chuck Hiller bobbled the ball momentarily before throwing to first, too late to double up Boyer. Maris, of course, scored on the play with the run that eventually meant the difference in this tight ball game.

A huge crowd of 71,434—that paid a net gate of $498,894.74 and boosted the series receipts well over the $1 million mark—watched Stafford and Pierce duel in a brilliant exhibition of fine pitching form through the first 6½ innings.

Pierce Hit Hard

The Yanks had hit Pierce hard on the fifth inning when Howard doubled down the left field line and Skowron sent a sizzling liner to Jim Davenport that he turned into a double play. But it was surprising when they finally ripped into Pierce in the seventh.

With that 3-0 lead on three singles and two Giant errors, Stafford was working on a one-hitter when he went out to start the eighth. Pagan singled to left but was forced by pinch hitter Matty Alou.

Then came the blow that almost floored Stafford. Felipe Alou's smash to the box hit Stafford on the left shin. The dugout emptied and all the players gathered around Stafford while the trainer worked over him. Stafford limped, sat down and finally got up again. With Jim Coates and Bud Daley warming up in the bullpen, many thought Stafford would leave. But he remained in the game and made Chuck Hiller ground into an inning-ending out.

The Giants, who had fought back so many times en route to their playoff pennant victory in the National League, weren't dead yet. With tthe West Coast team trailing 3-0, Willie Mays opened the ninth with a double to the left field corner.

Stafford made McCovey bounce out and got Orlando Cepeda on a fly ball to right, before Bailey drove a pitch into the lower right field seats, beyond the reach of Maris, for a two-run homer.

Stafford then closed out the game by getting Davenport on a fly to Tresh in left center.

First Series Win

After the game Stafford had only praise for the fine game that catcher Elston Howard called. Usually a control pitcher, Stafford walked two men in the first inning. But that was all. He struck out five en route to his first World Series victory.

Manager Ralph Houk said Whitey Ford, who won his 10th series game in the 6-2 opener, will pitch Tuesday's fourth game at Yankee Stadium. Ralph Terry, 2-0 loser of the second game will pitch the fifth game Tuesday.

The Giants will counter with Juan Marichal, an 18-11 pitcher during the regular season.

Pierce, a tough luck loser so many times in this same ball park when he was with the Chicago White Sox and Detroit, said, "You do your best and that's all you can do. I thought we'd get to Stafford. He was reaching around early. But he came on strong."

Sun Breaks Tthough

After a few days of rain, the weather turned cooperative. The sun kept breaking through the clouds although a sharp 20-mile an hour wind swept through the triple decked stands that housed the largest Yankee Stadium series crowd since 1958.

The Giants need a win in one of the next two to stay alive and take the series back to San Francisco for a sixth game Thursday.

South Defeats Campers, 31-12; Bobcats Win, Catamounts Lose

Harpers Ferry, Mountaineer Win Saturday Games

Powerful South Hagerstown High won its fifth game in a row Saturday night by whipping the Allegany Campers, 31-12, in the Hub City.

Frostburg State's Bobcats won their first game in three starts by shutting out District of Columbia Teachers, 28-0, but the area's other college eleven — Potomac State — didn't fare quite as well Saturday afternoon. The Catamounts lost to Shepherd College, 27-7.

In other high school games played Saturday, Mountaineer High of Thomas-Davis won its fifth straight over Fairview, 28-6, and Harpers Ferry rolled over West Virginia School for the Deaf, 38-0.

Highly touted quarterback Phil Petry scored a pair of touchdowns and passed for two others in South High's victory, which was highlighted by a 101-yard touchdown return of an intercepted pass by Gary Swartz.

Lead 25-6 At Half

Swartz snared Fred Shank's pass a yard behind his own goal line in the second period and took it all the way for a TD that gave the Rebels a 25-6 halftime lead.

South's first score came on a two-yard sneak in the opening period by Petry, who later in the quarter connected with Lee Woodring on a 24-yard touchdown toss. In the second quarter Swartz scored on the receiving end of an 18-yard pass from Petry before he made his electrifying run.

Petry scored himself from eight yards out in the final frame. Allegany's touchdowns were scored by Dick Paulman on a two-yard plunge in the second period and a one-yard thrust by Dave Merrill in the fourth.

The Rebels, who last year won the CVAL title, are 3-0 in league play this year. Allegany, 1-3-1 overall, is 1-1-1 in CVAL competition.

Homecoming At FSTC

It was Homecoming Day at Frostburg Saturday and the Bobcats came through in fine style, scoring twice in the first and third periods, while holding the Capitol City visitors scoreless.

Defensive lineman Larry Shumaker scored FSTC's first touchdown when he grabbed a fumble by Lynn Francis and carried it four yards for the score. Ex-Potomac State gridder Bob Shaw and Dave Davis both scored on one-yard plunges, and Bill Hyde tallied from seven wards out. George Connolly booted the points after all four touchdowns.

Quarterback Ashley Scarborough led Shepherd's attack in the Rams' victory over their arch rival. Scarborough threw scoring passes of 43 and 20 yards to Wayman Everly to account for half of the visitors' scoring. He completed seven of nine passes altogether for a yardage total of 184.

Stan Morgan and Taylor picked up the Rams' other pair of TDs, on 10 and five-yard runs, respectively. Potomac's only touchdown, set up by a fourth quarter fumble recovery, was scored by Pat Sherman from the two.

Wheaton Tied, 7-7

In another Saturday game of local interest, previously unbeaten Wheaton High of Montgomery County was held to a 7-7 tie by underdog Gaithersburg. The Wheaton Knights are coached by ex-Fort Hill grid boss Bill Hahn.

Stafford's Shins Bark, Pitches Bite

NEW YORK (AP) — The box score of the third game of the 1962 World Series:

San Francisco (N)

	AB	R	H	BI	O	A
F. Alou lf	4	0	0	0	3	0
Hiller 2b	3	0	0	0	3	0
Mays cf	4	1	1	0	6	0
McCovey rf	3	0	0	0	2	0
Cepeda 1b	4	0	0	0	4	0
Bailey c	4	1	1	2	4	0
Davenport 3b	4	0	1	0	1	1
Pagan ss	3	0	1	0	1	2
Pierce p	2	0	0	0	0	0
Larsen p	0	0	0	0	0	0
aM. Alou	1	0	0	0	0	0
Bolin p	0	0	0	0	0	0
Totals	32	2	4	2	24	3

New York (A)

	AB	R	H	BI	O	A
Kubek ss	4	0	1	0	1	2
Richardson 2b	4	0	0	0	2	4
Tresh lf	4	1	1	0	4	0
Mantle cf	3	1	1	0	2	0
Maris rf	3	1	1	2	3	0
Howard c	3	0	1	0	7	0
Skowron 1b	2	0	0	0	7	0
Boyer 3b	3	0	0	1	1	2
Stafford p	3	0	0	0	0	1
Totals	29	3	5	3	27	9

a—Hit into force play for Larsen in 8th.

San Francisco	000 000 002—2
New York (A)	000 000 30x—3

E—Davenport, Boyer, F. Alou, McCovey. DP — Davenport and Hiller. LOB—San Francisco (N) 5, New York (A) 3.

2B—Davenport, Kubek, Howard, Mays. HR—Bailey.

	IP	H	R	ER
xPierce (L)	6	5	3	2
Larsen	1	0	0	0
Bolin	1	0	0	0
Stafford (W)	9	4	2	2

x—Faced three batters in 7th.

BB — Stafford 2 (Hiller, McCovey). SO — Pierce 3 (Tresh, Skowron, Stafford), Bolin 1 (Tresh), Stafford 5 (Hiller, McCovey, Pierce, Mays, Davenport). HBP—By Larsen (Skowron). U—Landes (N) plate, Honochick (A) first base, Barlick (N) second base, Berry (A) third base, Soar (A) left field, Burkhart (N) right field. T—2:06. A—71,434. Net receipts $498,894.74.

Football Giants Triumph, 31-14

ST. LOUIS (UPI) — The New York Giants, operating behind a rugged defensive line and with Y. A. Tittle at his best, came from behind Sunday to defeat the St. Louis Cardinals 31-14.

Tittle, who passed for 190 yards, with 16 completions in 26 attempts ran for the Giants fourth touchdown in the third quarter, going 21 yards down the sideline when he failed to find a receiver open. He had only one interception.

Don Chandler's 35-yard field goal accounted for the only other scoring in the second half as the Giants forward wall shut-out the Big Red.

The Giants, who held a 21-14 lead at the intermission, now are 3-1 in league play and the Cards are 1-3.

New York	7	14	7	3—31
St. Louis	7	7	0	0—14

Scoring

St. L.—Crow 7 run (Perry kick)
N.Y.—Shofner from Tittle 6 (Chandler kick)
St. L.—Crow one run (Perry kick
N.Y.—Webster one run (Chandler kick)
N.Y.—Lynch recovery blocked punt (Chandler kick)
N.Y.—Tittle 21 run (Chandler kick)
N.Y.—FG 35 Chandler.
Attendance — 20,627.

Record Number Hunters Take To Area Woods

10,000 Reported In Green Ridge

During the first two days of small game hunting season in Maryland, more than 20,000 hunters visited the woodlands of Western Maryland, Joseph A. Minke, district game warden said last night.

An estimated 10,000 hunters visited Green Ridge State Forest alone, he said, after a study of traffic reports, license sales, and checks made by game wardens and foresters.

Late Friday, and early Saturday, State Police reported heavier than usual traffic coming from the east into this section of the state, and "many of the motorists were attired as hunters," they said.

Game wardens reported cars parked on every trail, lane, and roadway of the 43,000 acre state forest, before sunrise, Saturday morning.

At Town Hill Hotel and Shipway Inn, those without reservations were turned away, and the restaurants in the area had all they could do to serve the thousands of customers.

Minke said hunting conditions were excellent as rainfall Thursday eliminated the danger of forest fires and made the woods extremely quiet for hunting turkeys and squirrels.

Game wardens, throughout the two days checked over 1,000 hunters. They report none had their bag limit of six squirrels, although some had as many as four. More than 100 turkeys were checked by the wardens. Many of the squirrels, they report, were immature, indicating they came from a second litter, usually borne in early September or late August.

Among local hunters who made prize kills on opening day was Lennie Tate, RFD 3, Cumberland. He shot a large 20-pound turkey which had a nine-inch beard.

Lester Barnes, 228 Pear Street, killed a 12-pound hen on Polish Mountain.

Minke said the influx of hunters to this area is heavier than usual, but is to be expected. The annual report of the Game and Inland Fish Commission shows that 10,653 resident licenses were sold in this county. Baltimore City reported sale of 13,346 licenses. Baltimore County sold 28,546 hunting permits. Since those areas have no forest lands or hunting grounds, and since 72 per cent of this county is wooded, hunters naturally come here to hunt, Minke observed.

In addition to Green Ridge Forest, other areas were also crowded, Minke said. West of Cumberland, pressure by hunters was also reported high.

Approximately 1,000 acres of the Indian Springs Wildlife Propagation area in Washington County has been opened to public hunting, Minke said.

For more than 20 years the entire area was used mainly as a State game sanctuary, but in recent years, private hunting clubs purchased most all of the adjacent land. The commission has now opened one third of the area for hunting.

Ronald Shank, game manager at Indian Springs, has done an excellent job in providing game patches and natural habitat for all wildlife, and has furnished brood stock for the surrounding territory. He also maintains a large corral for small fawn that were injured or picked up by persons who thought they had found an orphan. These young deer are kept to recover and mature and then are restocked to the forests, Minke explained.

Football Scores

HIGH SCHOOLS

South Hagerstown 31, Allegany 12
Mountaineer 28, Fairview 6
Wheaton 7, Gaithersburg 7
Harpers Ferry 38, West Va. Deaf 0

COLLEGES

EAST

Frostburg 28, D.C. Teachers 0
Shepherd 27, Potomac State 7
Concord 27, Fairmont 7
Maine 9 Vermont 6
Tufts 28 Colby 6
Boston Coll. 18 Vir. Military 0
Dartmouth 17 Pennsylvania 0
Lehigh 20 Gettysburg 3
Brown 6 Yale 6
Holy Cross 22 Colgate 0
Villanova 36 Buffalo 6
Cornell 14 Harvard 12
Princeton 33 Columbia 0
Waynesburg 25 Carnegie Tech 6
Montclair St. 6 Cen. Conn. St. 0
Delaware 28 Lafayette 7
Ursinus 20 Johns Hopkins 12
Connecticut 15 Rutgers 9
West Virginia 7 Boston U. 0
Indiana (Pa.) 14 Edinboro St. 0
West Liberty 38 Marietta 7
Massachusetts 21 Bucknell 20
Temple 38 Muhlenberg 7
Calif. (Pa.) Techr. 40 St. Vinc. 6

MIDWEST

Cincinnati 27, Wichita 15
Toledo 42, Marshall 12
Western Reserve 20 W&J 0
Michigan 17 Army 7
Northwestern 45 Illinois 0
Michigan St. 38 North Carolina 6
Miami (Ohio) 23 Kent St. 14
Minnesota 21 Navy 0
Southern Cal. 7 Iowa 0
Purdue 24 Notre Dame 6
DePauw 7 Ball State 6
Kansas 35 Colorado 8
Wisconsin 30 Indiana 6
Missouri 17 Arizona 7
Otterbein 29 Kenyon 14
Baldwin Wallace 14 Youngstown 7
Ohio U. 27 Dayton 25
Nebraska 36 Iowa St. 22

SOUTH

LSU 10, Georgia Tech 7
Georgia 7, South Carolina 7
Auburn 16, Kentucky 6
Southern Miss. 31, Chattanooga 13
Alabama 17, Vanderbilt 7
Memphis State 49, Louisville 0
Maryland 14 N. Carolina St. 6
Duke 28 Florida 21
West. Maryland 6 Ran. Macon 0
Virginia Tech 20 Virginia 15
Clemson 24 Wake Forest 7
William & Mary 29 Citadel 23
Maryland St. 7 Morgan St. 0
Mississippi St. 7 Tennessee 6
Louisiana St. 10 Georgia Tech 7
Emory & Hen. 38 Wash. & Lee 33
Mississippi 40 Houston 7

SOUTHWEST

Arkansas 42, TCU 14
Texas 35, Tulane 8
Texas A&M 7, Texas Tech 3
Penn. State 18, Rice 7
N. Texas St. 29, Hardin Simmons 8
Oklahoma St. 17 Tulsa 7
Air Force 25 SMU 20

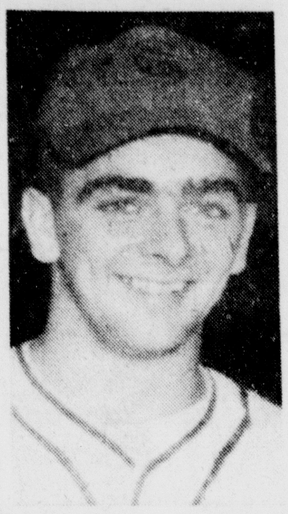
WEST

Brigham Young 28, Colorado St. 7
Oregon 14, San Jose St. 0
Montana 22 Idaho 16
Oregon St. 27 Stanford 0
Utah St. 41 Montana St. 13
Wyoming 16 Utah 7
Pittsburgh 26 California 24
UCLA 9 Ohio St. 7
Colo. St. 21 W. Colo. St. 10
Washington 41 Kansas St. 0

Griffith To Take Crack At Crown

NEW YORK (UPI) — Welterweight champion Emile Griffith, richer by $15,000 but poorer immeasurably in prestige, packed his bags Sunday for a trip to Vienna and a crack at the junior-middleweight crown.

Griffith scored a decision over middleweight contender Don Fullmer in a dull 10-round Saturday night Madison Square Garden bout before a national television audience.





PEN-MAR'S TOP PITCHERS—Wayne Johnson (left), of the Mt. Savage Old Germans, and Bobby Raines (right) of Barrelville took pitching honors in the Pen-Mar League during regular season play in 1962. Johnson, a lefthander, won the strikeout championship with 137, and also had the most regular season wins (12). Raines, who holds the all-time strikeout record set in 1959, led in won-lost percentage with a 9-2 record for an .818 mark. Raines is a righthander.

Johnson And Raines Take Pen-Mar Pitching Honors

League Releases Hurling Records For 1962 Season

Southpaw Wayne Johnson of Mt. Savage's Pen-Mar Baseball League champions struck out 137 batters, and Barrelville's Bobby Raines posted a 9-2 won-lost record to take regular season pitching honors for the league's 1962 season.

Johnson was the bread-and-butter man for the champion Old Germans. After winning 12 games and losing seven during the regular season, he hurled three straight playoff victories to wind up with 15 pitching triumphs. Both totals were league highs for the season. Johnson won his last eight starts.

Righthander Raines, who holds the Pen-Mar season strikeout record of 170 set in 1959, had the highest winning percentage (.818) of any of the eligible pitchers who toiled in the eight-team circuit this year.

Ralph Dickel of Mt. Savage won five games without a loss but seven decisions are needed to qualify for the championship in that department. The record is 8-0, held jointly by George Bishields of Zihlman (1957) and Mike Kasnick, Frostburg (1961).

Raines was the only pitcher besides Johnson to register more than 100 strikeouts this season, winding up with 119. Johnson also pitched the most innings (157) and, understandably, issued the most walks (100) and surrendered the greatest number of hits (139).

Frostburg's Ralph Peace was the league's second most active hurler, working in a total of 128 innings. Peace had an 8-4 record and struck out 94.

Following are the complete pitching records for the regular season, released by Howard W. Northcraft, secretary:

PITCHERS	CLUB	IPI	W.	L.	BB.	SO.	HA.	PCT.
Dickel	Mt. Savage	68	5-	0	16	15	78	1.000
Kasnick	Frostburg	13	1-	0	5	7	11	1.000
Nave	Frostburg	9	1-	0	3	11	4	1.000
Perry	Grantsville	8	1-	0	5	8	7	1.000
Fleegle	Barrelville	8	1-	0	5	5	5	1.000
Cage	Barrelville	8	1-	0	0	1	10	1.000
R. Raines	Barrelville	105	9-	2	26	119	93	.818
Norris	Hyndman	76	6-	2	28	33	86	.750
Glotfelty	Hyndman	51	5-	2	15	23	55	.714
Peace	Frostburg	128	8-	4	37	94	122	.667
R. Keister	Grantsville	77	6-	3	15	45	93	.667
Diehl	Frostburg	17	2-	1	7	11	15	.667
W. Johnson	Mt. Savage	157	12-	7	100	137	139	.632
Da. Jones	Grantsville	84	6-	5	28	72	89	.545
Wilson	Frostburg	49	3-	3	19	34	42	.500
E. Fazenbaker	Lonaconing	34	1-	1	7	4	43	.500
Glass	Barrelville	28	1-	1	10	17	41	.500
Lauder	Grantsville	25	1-	1	10	13	38	.500
Richards	Frostburg	24	1-	1	10	15	22	.500
Lancaster	Lonaconing	18	1-	1	4	13	29	.500
Folk	Barrelville	10	1-	1	7	4	11	.500
Donahue	Flintstone	42	2-	4	24	23	44	.333
D. Raines	Barrelville	32	1-	2	16	28	34	.333
Powelson	Lonaconing	21	1-	2	18	8	25	.333
Jones	Flintstone	81	2-	8	37	50	105	.200
G. Fazenbaker	Lonaconing	71	2-	8	27	47	101	.200
V. Lehman	Hyndman	58	1-	5	29	47	46	.167
Warner	Flintstone	21	0-	1	11	7	28	.000
Hite	Hyndman	14	0-	1	5	8	12	.000
Stewart	Hyndman	10	0-	1	3	8	6	.000
Vance	Barrelville	7	0-	1	4	5	7	.000
Waltman	Mt. Savage	5	0-	1	2	2	7	.000
Evans	Hyndman	5	0-	1	9	3	8	.000
Kight	Lonaconing	5	0-	1	4	2	9	.000
Sloan	Barrelville	4	0-	1	1	3	7	.000
R. Neubiser	Barrelville	3	0-	1	7	3	6	.000
R. Winners	Lonaconing	2	0-	1	0	0	4	.000
Hook	Flintstone	22	0-	2	18	11	33	.000
Young	Lonaconing	17	0-	2	2	3	32	.000
McPhail	Flintstone	7	0-	2	5	1	17	.000
Lashley	Flintstone	4	0-	2	9	2	4	.000

Series Facts And Figures

By THE ASSOCIATED PRESS

REMAINING SCHEDULE

Monday, Oct. 8—Fourth Game, at Yankee Stadium.

Tuesday, Oct. 9—Fifth Game, at Yankee Stadium.

Wednesday, Oct. 10—Off-day for travel.

Thursday, Oct. 11—Sixth game (if necessary), at San Francisco.

Friday, Oct. 12—Seventh game (if necessary), at San Francisco.

FINANCIAL FIGURES
THIRD GAME

Attendance—71,434
Net receipts—$498,894.74
Commissioner's share — $74,834.21
Player's share—$254,436.32
New York club's share—$42,406.05
San Francisco club's share — $42,406.05
National League's share—$42,406.05
American League's share—$42,406.05

THREE-GAME TOTALS

Attendance—159,196
Net receipts—$1,210,998.58
Commissioner's share — $181,649.78
Players' share—$617,609.29
New York club's share—$102,934.89
San Francisco club's share — $102,934.88
National League's share—$102,934.88
American League's share—$102,934.88

Pen-Mar League Hitting Averages

Players	Club	G.	AB.	H.	Avg.
G. Lehman, Hyndman		20	85	32	.376
Pitko, Frostburg		18	64	24	.375
Perry, Grantsville		21	79	29	.367
Deremer, Hyndman		17	60	22	.367
R. Keister, Grantsville		22	91	33	.363
Eisel, Frostburg		19	84	30	.357
Keedy, Frostburg		20	90	32	.356
Otten, Mt. Savage		25	98	34	.347
Spiker, Lonaconing		21	87	30	.345
Lybarger, Mt. Savage		22	88	29	.330
R. Neubiser, Barrelville		23	85	28	.329
Cuthbertson, Lonaconing		19	64	21	.328
Mundeno, Lonaconing		18	67	22	.328
Green, Mt. Savage		24	102	33	.324
J. Keister, Grantsville		22	81	26	.321
Bryant, Hyndman		17	53	17	.321
Clites, Hyndman		23	87	27	.310
J. Kline, Barrelville		19	58	18	.310
Rice, Frostburg		23	98	29	.296
K. Johnson, Mt. Savage		24	85	25	.294
Willetts, Frostburg		21	100	29	.290
Clauson, Barrelville		23	82	23	.280
Zumpano, Frostburg		20	79	21	.278
Brown, Grantsville		19	51	14	.275
Hughes, Grantsville		18	66	18	.273
Femi, Mt. Savage		23	105	28	.267
Winners, Lonaconing		21	86	23	.267
Schindler, Frostburg		23	88	23	.261
R. Raines, Barrelville		17	43	11	.256
McPhail, Flintstone		18	67	17	.254
W. Jones, Grantsville		19	64	16	.250
Bagley, Hyndman		18	56	14	.250
W. Johnson, Mt. Savage		21	69	17	.246
Shaw, Frostburg		19	70	17	.243
Winners, Mt. Savage		20	67	16	.239
Johnson, Lonaconing		17	51	12	.235
Redinger, Flintstone		17	69	16	.232
Waltman, Mt. Savage		19	62	14	.226
Hite, Hyndman		21	81	18	.222
Lauder, Grantsville		22	87	19	.218
D. Jones, Grantsville		22	87	19	.218
Faulkner, Mt. Savage		22	88	19	.216
Nave, Frostburg		17	62	13	.210

DOUBLES

Everett Spiker (Lonaconing), Robert Keister (Grantsville) and Tars Hughes (Grantsville) 9; Fay Often (Mt. Savage) and Clyde Broadwater (Grantsville) 8; David Jones (Grantsville) and Ronnie Broadwater (Grantsville) 7.

TRIPLES

Everett Spiker (Lonaconing) 6; Allen Eisel (Frostburg), Junie Perry (Grantsville) and Fay Often (Mt. Savage) 4.

HOME RUNS

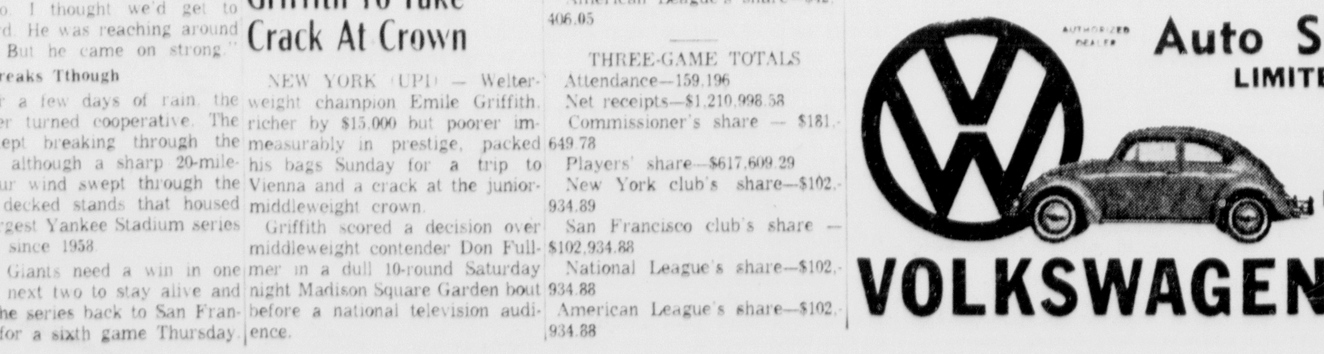
Junie Perry (Grantsville) 6; Allen Eisel (Frostburg) and Ronnie Broadwater (Grantsville) 4; Ronald Beubiser (Barrelville) and Rich Peck (Flintstone) 3.

STOLEN BASES

Fay Often (Mt. Savage) 14; Junie Perry (Grantsville) 13; Robert Green (Mt. Savage) 9; Donald Lowery (Hyndman), Ted Femi (Mt. Savage) and Everett Spiker (Lonaconing) 7.

Correction

It was erroneously reported in Saturday's NEWS that Leon Brode made a 93-yard kickoff return and scored a touchdown in Northern High School's 7-6 loss to Southern Friday night. Sophomore Danny Nicklow is the player who should have been credited with the kickoff return and touchdown. The person reporting the game to the NEWS sports department was in error.



AUTHORIZED DEALER
Auto Show, LIMITED
817-1317 DUAL Highway Hagerstown
Phone REgent 9-7700
VOLKSWAGEN

At The Race Tracks

Charles Town Entries

FIRST POST 1:30 PED

FIRST—$1100, cl. 3y & up, 6f.

Tetraparticle	114	Night Piper	114
Tiller Ep	120	Green Hat	117
Star Bracelet	114	xSome Tan	109
Side Town	120	Leader	120
Mariner's G'de	117	Red Arrow	114
Our Host	114	Marble Top	117
Aretino	117	Perfect Match	114

SECOND—$1200, cl. 3y & up, 7f.

Bayle's Boy	117	Bernart Mac	114
Playful Nurse	111	Mighty Ton	120
O'Keegan	120	Friendly Mush	117
Shore Party	120	Dochise	117
Valiant Nation	114	Freddie	114
Pronown	114	xMr. T. S.	109
Andamio	111	Occupied Lady	117

THIRD—$1400, cl. 2y, abt. 4½f.

xBlackherst	112	Jacooper	114
Deckamie	114	xLittle Much	106
Tingaling News	111	Tearless	111
Lady Bright	114	xRoman Money	109
Ropers Mill	120	Plum Mustang	117
xMiddies Moll	106	Squanto	114
xMore Sweets	109	Decalane	114

FOURTH—$1800, al. 3y, abt. 4½f.

Belfry At B'vai	112	War Express	117
Moxpom	117	Kitty Beale	114
Black and Trim	114	East Lawn	120
a-Divine H'tess	114	a-Visu	109
xEaster Candy	109	xMaggie's Acres	114
Tetrajot	117	Potomac Hills	114
Yok Springs	114	Celerity Boy	
a—Friedlander-Kroeger entry			

FIFTH—$1500, cl. 3y & up, 6f.

Peach Pie	117	Breeze Hill	117
xOcean Anna	109	Mr. Billy Page	120
xGood and Busy	109	xKiperic	112
June's Book	111	Sodaire	114
High Promise	117	Invincible	114
Keep Rosey	114	Harridan	111
Hur	117		

SIXTH—$1600, cl. 3y, 6f.

Running Fix	116	Swampland Babe	113
De De Gresham	110	Lar	116
Bad Penny	113	xValley Reverie	105
Little Bunty	113	xSide Dish	111
Strong Vincent	122		

SEVENTH—$2000, al. 3y & up, 6½f.

a-King In Ch'ge	114	a-Tharmall	114
Jen's Lost Star	114	Ponaird	111
Etruscan Night	111	Brandon Park	122
Will of Iron	111	Rhyspring	114
Dancing C'tess	111		
a—Meldelson-Palmer entry			

EIGHTH—$2000, cl. 3y & up, 1 1 16m.

Fire Moon	117	Deanir	113
Agger	117	Stout Alerted	117
Career Crazy	113	What-A-Fit	111
Captain Bligh	117	Miss Mac B	111

NINTH—$1300, cl. 3y & up, 1⅛m.

Star Breeze	109	xMiss Visitor	109
Some Dare	117	High Defense	117
Dear an F'lish	114	xKhufu	115
Desborough	117	xNaomi	112
Fast and Loose	114	xSet em Up	109
Kate's River	110	Little Frog	111
El Lucera	120	Talks too Much	110

X—5 AAC.

Belmont Park Entries

FIRST POST 1:30 PED

FIRST—$4,000, mai., 2y., fil., 7 f.

Mikelene	119	Sun Suit	119
xBrandy Sauce	114	Blue Blur	119
June Frolic	119	Tar 'N' Feathers	119
Deer Falls	119	xSangria	114
Chelsea Maid	119	Hilly	119
Fair Arrow	119		

SECOND—$3,500, cl., 2y., 7 f.

Bill Keenan	115	Bee Admiral	113
Togo Town	110	He's A Pet	118
xSweet Duke	115	Crter Hermann	117
Browns Risque	112	Quick Trick	117
Corranteen	119	Greek Hill	113
Keymon	119	Amy's Boy	113
Washakie	115	Grey Primer	115
Progress	117	Jack's Wizard	113
Arizona	110	xPatroclus	112
		Sun Thythm	115
		The Sigger	117

THIRD—$6,500, al., 3y. & up, 6 f.

I'm For More	118	Kilmoray	118
Up Scope	121	Outgiving	121
Nassau Hall	114	Floridan Bay	118

FOURTH—$4,000, mai., 2y., 7 f.

Festive Girl	119	Majesta	119
xxS'mr Serenade	112	Gold Letter	119
Collection Plate	119	xxxPop Gun	109
Sunny Morn	119	Eastern Tale	119
Montom	119	Ready About	119
Glory Hill	119		

FIFTH—$18,750, cl., Long Island hal., 3y. & up, 1⅛ m. (turf)

El Peco	107	The Axe 2nd	117
Shielded Bearer	118	Notable 2nd	108
Our Jeep	121	Call The Wt'ns	113
Doctor Bern	105	Danilo	108
T.V. Lark	124	Sunsnine Cake	110

SIXTH—$7,500, al., 3y. & up, 1 1 16 m.

Whitechapel	116	Dare Do Well	116
a-Pombe 2nd	116	Donut King	112
a-Tumulto	116	Safety Zone	119
Sensitivo	118	Misty Day	116

a-Briardale Farm entry.

SEVENTH—$7,500, cl., 3y. & up, 1⅛ m.

xGame	110	Troubadour 3rd	111
Sylt 2nd	111	Derrick	113
Regal Morn	115	Dunk Dunk	122
Gateway	115	Odd Fellow	113

EIGHTH—$18,700, ad., "Long Island handi. 2nd div." 3y. & up, 1⅛ m.

Breezy Lane	106	Decidedly	118
Our Twig	106	Irish Dandy	109
Engraver	105	Mongo	120
Royal Record	117	Calambar	110
Djezzar	108	Wise Ship	124

NINTH—$3,500, cl., 3y. & up, 7 f.

Fornat	120	Sisa	111
High Spy	111	b-Stan's Song	114
xHeavenly Girl	115	No Joy	111

Steve Johnson Wins Fall Golf Tourney At Cumberland Country Club

Teenager Beats Joe Wolfe By Wide Margin

Becomes Youngest Golfer To Win Fall Championship

Steve Johnson, a 17-year-old high school senior with a bright future in the world of golf, yesterday became the youngest man ever to win the fall tournament at the Cumberland Country Club by disposing of Joe Wolfe, 10 and 9, in 27 holes.

The tall, bespectacled Johnson, who plays varsity basketball at Fort Hill High, fired a 27-hole total of 37-36-37—110 to easily defeat his rival in the match play competition which was scheduled for 36 holes.

Wolfe, an employe of Allegany Ballistics Laboratory and former athletic standout at the school Johnson now attends, got off to a bad start and was never able to make up his early losses. Johnson was four up at the end of the first nine.

For Johnson, it was his second appearance in the finals of the fall tourney. Last year he advanced to the companionship match but was defeated by George Petras. Last year he won the men's spring handicap tournament.

Steve birdied six holes and was over par on only six. Wolfe, on the other hand, birdied only one—the par-four ninth. It is believed that yesterday's victory by Johnson was the most decisive in the history of the tournament that dates back to 1920, when Dr. Karl P. Heintz became the first winner.

Enroute to gaining a berth in the finals, Johnson defeated Russ Ponton (6 and 5), John Rokisky (4 and 3), Dick Zembower (4 and 3) and Jerome Ellenson (5 and 4). Wolfe won over Bill Zeller (4 and 3), Mort Peskin Jr., (one up), Wally Harper (5 and 4), and O. W. Jackson (3 and 2).

Here is the story of yesterday's match hole-by-hole:

Johnson—355 544 443—37;
343 363 554—36;
354 643 534—37.
Wolfe—574 654 453—43;
353 464 564—40;
454 563 445—40.
Par—354 543 444—36;
353 453 454—36.



FALL TOURNEY CHAMP—Steve Johnson (left), who yesterday became the youngest golfer ever to win the men's fall tournament at the Cumberland Country Club is shown being congratulated by assistant club pro Dick Buskey after his victory. Johnson, a 17-year-old senior at Fort Hill High School, defeated Joe Wolfe (right), 10 and 9, in 27 holes. Last year Johnson went to the fall tourney finals, but was defeated by George Petras.

Buckeyes Jolted By UCLA, Alabama Has Tough Test

Texas Eyes Top Spot With Solid Win Over Tulane

By JACK CLARY
Associated Press Sports Writer

Alabama's foremost rival for major college football supremacy this year, Ohio State, has been disposed of in almost mortifying fashion by the stubbornest band of UCLA Bruins that Buckeye Coach Woody Hayes ever ran into.

Alabama didn't have any waltz Saturday night, either, in struggling past Vanderbilt 17-7, but it was nothing like the frustration the Buckeyes were subjected to in their 9-7 stunner at the hands of the UCLAns.

But Monday has to be one of solid contemplation for Hayes, who agreed after the loss that no team of his ever had been stopped three times on the one-yard line before — particularly since he is the foremost proponent of the "three yards and a cloud of dust" offense.

The Bruins evidently didn't know or didn't care. On their first T-formation play ever, they sent Kermit Alexander 45-yards for a score, then turned the job over to the defense until soph quarterback Larry Zeno kicked a winning 24-yard field goal with one minute, 35 seconds to play.

Vandy Scores First

Alabama had to come from behind after Vandy jumped to a 7-0 lead. Quarterback Joe Namath's 35-yard toss to Dick Williamson in the third period put it away for a 3-0 record and college football's longest current winning streak of 14, and unbeaten string of 21.

And while these two teams were raising a bead or two of perspiration, Texas' potent Longhorns, No. 3, were making eyes at the top spot in the next Associated Press Top Ten rating with a solid 35-8 victory over Tulane.

Penn State, ranked fourth, had to work hard for an 18-7 triumph over Rice as Dave Hayes scored all the Nittany Lions' touchdowns Southern California, No. 6, edged jittery Iowa 7-0, turning one of five fumble recoveries into its only score. Mississippi, No. 7, also indicated it won't be in the lower half too long with a 40-7 walloping of Houston, led by Glynn Griffing's four touchdown passes.

Washington, No. 8, easily handled Kansas State 41-0 as six different players scored touchdowns.

Two others of the elite were not so fortunate. Fifth-ranked Georgia Tech went down before Louisiana State in the nationally televised game 10-7 with Jerry Stovall scoring on a 98-yard kickoff return and setting up Lynn Amede's winning 24-yard field goal. Army's return to prominence was rudely jolted by Michigan, who stopped the 10th ranked ranked Cadets 17-7.

Purdue Stops Irish

Ron DiGravio came off the bench and directed Purdue to a 24-6 victory over Notre Dame, helped by the recall of three Irish touchdowns because of penalties. Jim Traficant pitched three touchdown passes and scored once in Pitt's 26-24 win over California. Mike Curtis scored the last two touchdowns as Duke came on with a second half binge to beat Florida 28-21. And end Hugh Campbell set an all-time collegiate pass receiving mark of 132 in three season's in Washington State's 24-24 tie with Arizona State University. He nabbed five.

Woody Woodall kicked three field goals in Auburn's 16-6 victory over Kentucky and George Squires booted three 25-yard field goals in Wyoming's 16-7 win over Utah.

In other games, Minnesota overpowered Navy 20-0, Air Force shot down Southern Methodist 25-20, Terry Baker scored twice and gained 217 yards overall in Oregon State's 27-0 upset of Stanford and Hardin-Simmons ran college football's longest current losing string to 26 with a 29-8 loss to North Texas.

Chicago Bears Blank Vikings

Minnesota Loses Fourth Game, 14-0

St. PAUL-MINNEAPOLIS (UPI) — The Chicago Bears, whose ground attack sputtered during the first half, came to life after intermission Sunday and, led by Rick Casares and Ronnie Bull, ground out a 13-0 National Football League victory over the Minnesota Vikings.

The Bears were held to 11 yards rushing in the opening half and were unable to penetrate past the Vikings' 35 yard line.

A fumble of the second half kickoff by Minnesota's Bob Reed was recovered by Bennie McRae on the Minnesota 26. After Casares moved the ball to the Vikings' 6 on several carries, the drive was stymied.

Roger LeClerc then kicked his first field goal of the afternoon from the 13 yard line to give the Bears the victory.

The victory was the Bears' third in four games. The Vikings, who have scored only 21 points this season, were beaten for the

Chicago	0	0	10	3—13
Minnesota	0	0	0	0—0

Scoring:
Chi—Le Clerc 13 FG
Chi—Bull 24 run (LeClerc kick)
Chi—LeClerc 40 FG
Attendance: 33,141.

Forty-four per cent of American families do not have any children under 18 years of age.

First letter transmitted by wireless was the letter "S"—three dots.

New Yorkers Favored, 4-1, To Win Series

NEW YORK (UPI)—Odds makers Sunday night established the New York Yankees as heavy 4-1 favorites in man-to-man betting to win the World Series from the San Francisco Giants.

The price lengthened from 9-5 to 4-1 because of New York's second victory Sunday against only one for the Giants in the best-of-seven series.

The professional range for the series now favors the Yankees 3½ (to 5)-4½ (to 5).

New York was also favored Sunday night at 7½ to 5 to win Monday's fourth game of the series. The range was 7 to 5-8 to 5).

It was 12-1 that the Giants do not win the next three games. No price was quoted against the Yankees taking the next two contests.

San Diego Cracks Texans' Win Skein

SAN DIEGO, Calif. (AP) — Rookie quarterback John Hadl passed for two touchdowns and ran for another as the San Diego Chargers snapped the three-game winning streak of the Dallas Texans 32-28 Sunday.

The Chargers piled up 371 yards, chiefly behind Hadl's passing and the running of fullback Keith Lincoln, while holding the Texans' touted offense to 74 yards on the ground and 139 in the air.

Guard Official Scoffs At Charges Liston 'Picked On'

Champ Is Stopped In Philadelphia By Suspicious Cop

PHILADELPHIA (UPI)—Fairmount Park guard superintendent Francis Deegan scoffed Sunday at accusations that heavyweight boxing champion Charles (Sonny) Liston was "picked on" or discriminated against in his latest brush with the law.

Liston complained Friday night that the arresting officer was "prejudiced" against him because of his race when he was taken to park guard headquarters on suspicion of intoxication. He later was released when a guard lieutenant decided he had not had sufficient drink to be held for drunken driving.

Liston's attorney, Morton Witkin, said he could not believe the officers' charges that Liston's breath smelled of alcohol.

"He never touches a drop," Witkin said. "Sombody must be picking on him."

Deegan bluntly denied that Liston was subject to any discrimination.

"He was treated exactly as anyone else would have been treated," the superintendent said. "The officer did his duty and he did it in the proper manner."

Park guard Aaron Smith said he became suspicious when he saw Liston's new black Cadillac moving at only about 15 miles per hour on a park drive and ordered the driver to stop. He said guards have orders to stop any suspicious vehicles in remote areas.

Smith said he noticed a "strong smell of alcohol" on Liston's breath and when it took the boxer a long time to produce his driver's license, he told him he was intoxicated and that he would have to go to the district station.

Lt. Edward Kelly, officer in charge, said he noticed a strong alcohol odor on Liston's breath and said the 215-pound fighter staggered for a few minutes. He said he decided, however, Liston had not been drinking enough to be charged with drunken driving.

It was Liston's second brush with Fairmount Park guards. On June 12, 1961, he was accused of halting a woman motorist in the park at 3 a.m. and then speeding away with his lights out to evade a pursuing officer.

The charges against him were dropped later but they nearly cost him his chance for the title bout with Floyd Patterson, in which he won the crown with a first round knockout Sept. 25 in Chicago.

Last-Minute FG Wins For Packers, 9-7

Hornung's Kick Defeats Detroit

GREEN BAY, Wis. (UPI) — Paul Hornung booted his third field goal of the game with just 36 seconds left to play Sunday to give the Green Bay Packers a 9-7 come-from-behind victory over the Detroit Lions.

The win pushed Green Bay's 1962 Western Division National Football League record to 4-0 and gave the Packers sole lead in the division. The loss was Detroit's first this year.

Hornung's game - winning 21-yard score came after a 40 yard return of an intercepted pass by Herb Adderley, who picked off a Milt Plum throw on the Green Bay 42 and returned it down the left sideline to the Detroit 18.

The NFL's scoring leader earlier had kicked a pair of field goals from the 15 yard line.

Detroit had taken a 7-3 lead in the second quarter after Alex Karras recovered a Packer fumble on the Green Bay 34. Five plays later, Plum skirted right end for 15 yards to the six, and on the next play halfback Danny Lewis swept around the left side for the score.

It was only the second touchdown the Packers have allowed this season.

Green Bay outgained the Lions 319 to 199 yards, with 198 of the Packers' yards coming in the air on 18 of 28 completed passes.

Starr threw 26 passes and got credit for all the Green Bay completions. Plum completed only three of eight passes in the first half, and 22 of 26 for the game, with most of the completions short, close, conceded ones by the Packers.

Jim Taylor, the NFL's rushing leader, picked up 95 yards on 20 carries and Hornung raised his scoring total to 55.

Green Bay	3	0	3	3—9
Detroit	0	7	0	0—7

Scoring:
GB—FG 15 Hornung
Det—Lewis 6 run (Walker kick)
GB—FG 15 Hornung
GB—FG 21 Hornung
Attendance: 38,669.

Henry Greathead, an English shipbuilder, constructed the first lifeboat in 1789.

Browns Pull Out Win Over Cowboys

CLEVELAND (AP) — Cleveland's sputtering offense came to life in the last quarter Sunday and a 50-yard scoring pass from quarterback Jim Ninowski to fullback Jim Brown pulled out a 19-10 football victory over the Dallas Cowboys.

The conquest gave the Browns a 2-2 record.

This was Lou Groza Day in Cleveland Stadium and the 17-year veteran observed it by booting two field goals, from 35 and 42 yards, and adding an extra-point-after-touchdown to take the all-time National Football League scoring lead.

His 42-yarder in the last minute boosted him to 850 points for his NFL career, just one point ahead of Philadelphia's Bobby Walston.

Brown, the loop's rushing leader the last 5 years, scored both Cleveland touchdowns.

Dallas	0	3	7	0—10
Cleveland	7	0	3	9—19

Soldier To Fight In TV Headliner

NEW YORK (UPI)—Pfc. Wilbert (Skeeter) McClure of the U.S. Army, an unbeaten middleweight, meets West Indian Gomeo Brennan in a nationally televised fight at Madison Square Garden Saturday night and heads for Germany five days later.

McClure of Toledo, Ohio, the 1960 Olympic light-middleweight champion, seeks his 12th straight victory as a professional in his second start at the Garden.

Two months ago, Skeeter made an auspicious debut as a Garden main-event fighter by winning an upset decision over highly regarded Farid Salim of Argentina.

Twenty-three-year-old McClure, who compiled seven of his 11 victories this year, is stationed with the Army at Fort Devens, Mass.

49ers Hand Colts Second Loss, 21-13

Unitas Relieved In Heat Of Battle

By GEORGE BOWEN

BALTIMORE (AP) — The San Francisco 49ers tore the Baltimore Colts to shreds Sunday with the running of fullback J. D. Smith and passing of John Brodie, but managed only a 21-13 victory due to their own fumbles.

The 49ers lost the ball three times in the first half within the sight of the goal, once only one yard away. The outcome left both teams with 2-2 records in the Western Conference of the National Football League.

The Colt offense couldn't take advantage at all of the San Francisco misfortunes and for the first time in his seven-year professional career, quarterback John Unitas was relieved in the heat of battle.

Unitas had completed two of six passes for a measly five yards when Coach Weeb Ewbank took him out for LaMar McHan in the second quarter. Unitas returned in the last quarter to move the Colts to their two touchdowns, the first leaving them behind only 14-7.

But the 49ers marched right back with the kickoff for the clinching touchdown.

Smith was a wild bull for San Francisco. He carried the ball 31 times for 145 yards and did everything except score as he also caught two passes for 31 yards.

The scoring was left up to Bill Kilmer and Monte Stickles. Kilmer ran six yards in the first period and plunged a yard in the last. Stickles caught a five-yard pass from Brodie in the third.

Brodie completed 15 of 19 passes for 143 yards.

Unitas wound up completing 8 of 15 passes for 82 yards, but most of the respectable appearance came on the last touchdown drive after the 49ers knew they had the game won.

Alex Hawkins went over for both Colt touchdowns on plunges. An option pass by halfback Tom Matte for 25 yards to end Dee Mackey set up the first and 20 yards of penalties helped greatly in the second.

The 49ers reached the Colt 13, 10 and 1 before fumbling in the first half. Kilmer was diving over the goal for another score when the ball popped out of his arms and was caught in the air by Wendell Harris on the last miscue.

San Francisco	7	0	7	7—21
Baltimore	0	0	0	13—13

SF—Kilmer 6 run (Davis kick)
SF—Stickles 5 pass from Brodie (Davis kick)
BA—Hawkins 1 plunge (Bielski kick)
SF — Kilmer 1 plunge (Davis kick)
BA — Hawkins 3 run (Kick blocked)
Attendance—54,158.

St. Patrick's Scores Second CYO Win Over Dutchmen

St. Michael's Tops St. Mary's By 8-0 Margin

Eddie Taylor galloped for three touchdowns yesterday afternoon to lead St. Patrick's to a 24-13 victory over SS. Peter and Paul, and St. Michael's of Frostburg blanked St. Mary's, 8-0, in Catholic Youth League action.

St. Patrick's the league's defending champions who last week opened the season by beating St. Michael's, 12-7, moved into first place in the four-team circuit. SS. Peter and Paul had won its opener over St. Mary's, 27-0.

All three of Taylor's TDs came on plays covering 19 yards or more. He scored once on a 23-yard pass from Danny Kerr and tallied on runs of 46 and 19 yards.

Kerr scored the Irishmen's other six-pointer on a hand-off from quarterback George Geatz. A 13-yard pass from Jim Boyle to Kyle Geatz, and a six-yard burst through the center of the line by Pat McLean accounted for the Flying Dutchmen's scoring.

St. Patrick's never trailed in the game played at Mt. Calvary Field, and led at the half by an 18-6 margin. Taylor, Chuck Clark, Horn, Byron Blough, Kerr and Pat O'Rourke shone on defense for St. Patrick's, while Rennie Logan, Jim Kienhofer, Duck Shober, Tom Clay and Pete Hartman were the defensive standouts.

McLean, Geatz and Boyle excelled offensively, and Boyle, Jim Hillebrecht and Gary Neus sparkled on defense for the losers.

St. Mary's drove to St. Michael's 10-yard line the first time they had the ball yesterday, but lost it there on downs and were shut out the rest of the way at Marydale.

Pat Delaney connected with Eddie Nolan on a 30-yard pass in the second quarter to give the Frostburgers their only touchdown. They picked up two more points in the closing stanza when the Gaels' quarterback was dumped in his own end zone for a safety.

The summary:

AT MT. CALVARY

Score by Periods:

St. Patrick's	6	12	0	6	—24
SS. Peter & Paul	0	6	0	7	—13

Touchdowns: St. Patrick's — Taylor 3 (46 and 19-yard runs; 23-yard pass from Kerr); Kerr (run). SS. Peter and Paul — McLean (6-yard run); Boyle (13-yard pass from K. Geatz).
Points after Touchdown: SS. Peter and Paul — McLean.

AT MARYDALE

Score by Periods:

St. Michael's	0	6	0	2	—8
St. Mary's	0	0	0	0	—0

Scoring: Touchdown — Nolan (30-yard pass from Delaney). Safety — Scored when St. Mary's quarterback was tackled in own end zone.

Blanda Passes Oilers To Win

HOUSTON, Tex. (AP)—George Blanda passed 3 yards to Bill Groman with 30 seconds remaining in the game and pushed the two-time American Football League champion Houston Oilers to a 17-14 victory over the Buffalo Bills Sunday.

CUMBERLAND NEW CAR DEALERS ASSOCIATION ... USED CAR VALUES

McIntyre CHEVROLET

60 Chev. Bel Air V-8 Auto. 1590
60 Ford 4 door V8 Automatic 1390
60 Corvair 4 dr. S/S 1290
60 Chev. Biscayne 2 door V8, S.S. 1490
59 Ramb. Rebel 2 dr. V8 1190
59 Plym Belvedere V8 Auto. 1190
59 Ford 2 dr. Custom S.S. 990
59 Bel Air Hard Top V8 1390
59 Chev. Bel Air 2 door V8, S.S. 1245
58 Ford Fairlane 2 door Hard Top 990
58 Bel Air 2 door V8 Automatic 1140
57 Ford 2 door V8 Automatic 790
57 Chev. 2 door V8 Automatic 790
57 Chev. 4 door Sta. Wagon 890
57 Chev. HT 2 door V8 990
56 Pontiac 2 door 590

219 N. Mechanic PA 4-4400
West Md. Largest Dealer

POTOMAC MOTORS

SPECIAL!

We are offering a big discount on five 1962 model cars that were used by executives of the company.

2—4 Door Plymouth Fury
1—2-Door Hardtop Sports Fury
2—2-Door Hardtop Furys

All of these cars are fully equipped and will carry new titles and 1 year or 12,000 mile warranties. Here is a wonderful opportunity to own a new car for a fraction of the downpayment as we can show discount as part of downpayment.

You should see and drive these cars so call PA 4-3841 for a demonstration.

63 A. Romeo spts. car $2795
61 Chev. 4-D 6 cyl. SS $1895
61 Merc 2-D Metor ... $1695
61 Valiant Wgn. $1795
61 Buick "Special" SS $1895
60 Lincoln Convertible $3295
60 Dodge 2-D H.T. $1595
60 Ford 4-D. F'lane $1495
60 Falcon 2-D SS .. $1395
60 Valiant 4-D Green $1395
60 Plym. 4-D 6 cyl SS $1295
60 Ford 2-D 6 cyl AT $1295
60 Ply. 6-Cyl. S/S $1095
59 Hillman ..... $ 595
59 Ply 4-D Green $1195
59 Chev. Wgn. AT ... $1395
59 Ply. Wgn. 2-D $1095
59 Ford 2-D Wgn "6" $1195
59 Plym. 2-D H.T. .. $1295
58 Chevy 4-D BA $1195
57 Ply 4-D Bel. ..... $ 895
57 Olds 2-D HT. ..... $ 795
56 Dodge 4-D ..... $ 695
54 Chev. 2-D H.T. .... $ 395
53 Chevy 2-D ..... $ 245
53 Dodge 4-D ..... $ 195
53 Chevy 4-D Green .. $ 125

CHRYSLER PLYMOUTH VALIANT IMPERIAL
PA 4-3840
Open Evenings 6:30 to 8:30 — 111 S. George St.

1 HOUR CLEANING
Monday thru Saturday
8 AM to 3 PM
Free Call For & Delivery!
GEORGE ST. CLEANERS
Open 7 a.m. to 6 p.m.
Mondays 'til 9 p.m.
101 S. George St. PA 2-5440



now it's Pepsi for those who think young



You can't miss it—today people get into the spirit of things, find plenty to cheer about. They have more fun, get more out of life. This is thinking young. And this is the life for Pepsi—light, bracing, clean-tasting Pepsi. So go ahead. Think young. In stores, buy an extra carton. At fountains, say "Pepsi, please!"

UNDER APPOINTMENT FROM PEPSI-COLA COMPANY NEW YORK N. Y.
Bottled by Pepsi-Cola Bottling Company Pace and Chase Sts., PA 4-1470

Steve Johnson Wins Fall Golf Tourney At Cumberland Country Club

Teenager Beats Joe Wolfe By Wide Margin

Becomes Youngest Golfer To Win Fall Championship

Steve Johnson, a 17-year-old high school senior with a bright future in the world of golf, yesterday became the youngest man ever to win the fall tournament at the Cumberland Country Club by disposing of Joe Wolfe, 10 and 9, in 27 holes.

The tall, bespectacled Johnson, who plays varsity basketball at Fort Hill High, fired a 27-hole total of 37-36-37—110 to easily defeat his rival in the match play competition which was scheduled for 36 holes.

Wolfe, an employe of Allegany Ballistics Laboratory and former athletic standout at the school Johnson now attends, got off to a bad start and was never able to make up his early losses. Johnson was four up at the end of the first nine.

For Johnson, it was his second appearance in the finals of the fall tourney. Last year he advanced to the companionship match but was defeated by George Petras. Last year he won the men's spring handicap tournament.

Steve birdied six holes and was over par on only six. Wolfe, on the other hand, birdied only one—the par-four ninth. It is believed that yesterday's victory by Johnson was the most decisive in the history of the tournament that dates back to 1920, when Dr. Karl P. Heintz became the first winner.

Enroute to gaining a berth in the finals, Johnson defeated Russ Ponton (6 and 5), John Rokisky (4 and 3), Dick Zembower (4 and 3) and Jerome Ellenson (5 and 4). Wolfe won over Bill Zeller (4 and 3), Mort Peskin Jr., (one up), Wally Harper (5 and 4), and O. W. Jackson (3 and 2).

Here is the story of yesterday's match hole-by-hole:

Johnson—355 544 443—37;
343 363 554—36;
354 643 534—37.
Wolfe—574 654 453—43;
353 464 564—40;
454 563 445—40.
Par—354 543 444—36;
353 453 454—36.



FALL TOURNEY CHAMP—Steve Johnson (left), who yesterday became the youngest golfer ever to win the men's fall tournament at the Cumberland Country Club is shown being congratulated by assistant club pro Dick Buskey after his victory. Johnson, a 17-year-old senior at Fort Hill High School, defeated Joe Wolfe (right), 10 and 9, in 27 holes. Last year Johnson went to the fall tourney finals, but was defeated by George Petras.

Buckeyes Jolted By UCLA, Alabama Has Tough Test

Texas Eyes Top Spot With Solid Win Over Tulane

By JACK CLARY
Associated Press Sports Writer

Alabama's foremost rival for major college football supremacy this year, Ohio State, has been disposed of in almost mortifying fashion by the stubbornest band of UCLA Bruins that Buckeye Coach Woody Hayes ever ran into.

Alabama didn't have any waltz Saturday night, either, in struggling past Vanderbilt 17-7, but it was nothing like the frustration the Buckeyes were subjected to in their 9-7 stunner at the hands of the UCLAns.

But Monday has to be one of solid contemplation for Hayes, who agreed after the loss that no team of his ever had been stopped three times on the one-yard line before — particularly since he is the foremost proponent of the "three yards and a cloud of dust" offense.

The Bruins evidently didn't know or didn't care. On their first T-formation play ever, they sent Kermit Alexander 45-yards for a score, then turned the job over to the defense until soph quarterback Larry Zeno kicked a winning 24-yard field goal with one minute, 35 seconds to play.

Vandy Scores First

Alabama had to come from behind after Vandy jumped to a 7-0 lead. Quarterback Joe Namath's 35-yard toss to Dick Williamson in the third period put it away for a 3-0 record and college football's longest current winning streak of 14, and unbeaten string of 21.

And while these two teams were raising a bead or two of perspiration, Texas' potent Longhorns, No. 3, were making eyes at the top spot in the next Associated Press Top Ten rating with a solid 35-8 victory over Tulane.

Penn State, ranked fourth, had to work hard for an 18-7 triumph over Rice as Dave Hayes scored all the Nittany Lions' touchdowns Southern California, No. 6, edged jittery Iowa 7-0, turning one of five fumble recoveries into its only score. Mississippi, No. 7, also indicated it won't be in the lower half too long with a 40-7 walloping of Houston, led by Glynn Griffing's four touchdown passes.

Washington, No. 8, easily handled Kansas State 41-0 as six different players scored touchdowns.

Two others of the elite were not so fortunate. Fifth-ranked Georgia Tech went down before Louisiana State in the nationally televised game 10-7 with Jerry Stovall scoring on a 98-yard kickoff return and setting up Lynn Amede's winning 24-yard field goal. Army's return to prominence was rudely jolted by Michigan, who stopped the 10th ranked ranked Cadets 17-7.

Purdue Stops Irish

Ron DiGravio came off the bench and directed Purdue to a 24-6 victory over Notre Dame, helped by the recall of three Irish touchdowns because of penalties. Jim Traficant pitched three touchdown passes and scored once in Pitt's 26-24 win over California. Mike Curtis scored the last two touchdowns as Duke came on with a second half binge to beat Florida 28-21. And end Hugh Campbell set an all-time collegiate pass receiving mark of 132 in three season's in Washington State's 24-24 tie with Arizona State University. He nabbed five.

Woody Woodall kicked three field goals in Auburn's 16-6 victory over Kentucky and George Squires booted three 25-yard field goals in Wyoming's 16-7 win over Utah.

In other games, Minnesota overpowered Navy 20-0, Air Force shot down Southern Methodist 25-20, Terry Baker scored twice and gained 217 yards overall in Oregon State's 27-0 upset of Stanford and Hardin-Simmons ran college football's longest current losing string to 26 with a 29-8 loss to North Texas.

Chicago Bears Blank Vikings

Minnesota Loses Fourth Game, 14-0

ST. PAUL-MINNEAPOLIS (UPI) — The Chicago Bears, whose ground attack sputtered during the first half, came to life after intermission Sunday and, led by Rick Casares and Ronnie Bull, ground out a 13-0 National Football League victory over the Minnesota Vikings.

The Bears were held to 11 yards rushing in the opening half and were unable to penetrate past the Vikings' 35 yard line.

A fumble of the second half kickoff by Minnesota's Bob Reed was recovered by Bennie McRae on the Minnesota 26. After Casares moved the ball to the Vikings' 6 on several carries, the drive was stymied.

Roger LeClerc then kicked his first field goal of the afternoon from the 13 yard line to give the Bears the victory.

The victory was the Bears' third in four games. The Vikings, who have scored only 21 points this season, were beaten for the

Chicago	0	0	10	3—13
Minnesota	0	0	0	0— 0

Scoring:
Chi—Le Clerc 13 FG
Chi—Bull 24 run (LeClerc kick)
Chi—LeClerc 40 FG
Attendance: 33,141.

Forty-four per cent of American families do not have any children under 18 years of age.

First letter transmitted by wireless was the letter "S"—three dots.

New Yorkers Favored, 4-1, To Win Series

NEW YORK (UPI)—Odds makers Sunday night established the New York Yankees as heavy 4-1 favorites in man-to-man betting to win the World Series from the San Francisco Giants.

The price lengthened from 9-5 to 4-1 because of New York's second victory Sunday against only one for the Giants in the best-of-seven series.

The professional range for the series now favors the Yankees 3½ (to 5)-4½ (to 5).

New York was also favored Sunday night at 7½ to 5 to win Monday's fourth game of the series. The range was 7 to 5-8 to 5).

It was 12-1 that the Giants do not win the next three games. No price was quoted against the Yankees taking the next two contests.

San Diego Cracks Texans' Win Skein

SAN DIEGO, Calif. (AP) — Rookie quarterback John Hadl passed for two touchdowns and ran for another as the San Diego Chargers snapped the three-game winning streak of the Dallas Texans 32-28 Sunday.

The Chargers piled up 371 yards, chiefly behind Hadl's passing and the running of fullback Keith Lincoln, while holding the Texans' touted offense to 74 yards on the ground and 139 in the air.

Guard Official Scoffs At Charges Liston 'PickedOn'

Champ Is Stopped In Philadelphia By Suspicious Cop

PHILADELPHIA (UPI)—Fairmount Park guard superintendent Francis Deegan scoffed Sunday at accusations that heavyweight boxing champion Charles (Sonny) Liston was "picked on" or discriminated against in his latest brush with the law.

Liston complained Friday night that the arresting officer was "prejudiced" against him because of his race when he was taken to park guard headquarters on suspicion of intoxication. He later was released when a guard lieutenant decided he had not had sufficient drink to be held for drunken driving.

Liston's attorney, Morton Witkin, said he could not believe the officers' charges that Liston's breath smelled of alcohol.

"He never touches a drop," Witkin said. "Sombody must be picking on him."

Deegan bluntly denied that Liston was subject to any discrimination.

"He was treated exactly as anyone else would have been treated," the superintendent said. "The officer did his duty and he did it in the proper manner."

Park guard Aaron Smith said he became suspicious when he saw Liston's new black Cadillac moving at only about 15 miles per hour on a park drive and ordered the driver to stop. He said guards have orders to stop any suspicious vehicles in remote areas.

Smith said he noticed a "strong smell of alcohol" on Liston's breath and when it took the boxer a long time to produce his driver's license, he told him he was intoxicated and that he would have to go to the district station.

Lt. Edward Kelly, officer in charge, said he noticed a strong alcohol odor on Liston's breath and said the 215-pound fighter staggered for a few minutes. He said he decided, however, Liston had not been drinking enough to be charged with drunken driving.

It was Liston's second brush with Fairmount Park guards. On June 12, 1961, he was accused of halting a woman motorist in the park at 3 a.m. and then speeding away with his lights out to evade a pursuing officer.

The charges against him were dropped later but they nearly cost him his chance for the title bout with Floyd Patterson, in which he won the crown with a first round knockout Sept. 25 in Chicago.

Last-Minute FG Wins For Packers, 9-7

Hornung's Kick Defeats Detroit

GREEN BAY, Wis. (UPI) — Paul Hornung booted his third field goal of the game with just 36 seconds left to play Sunday to give the Green Bay Packers a 9-7 come-from-behind victory over the Detroit Lions.

The win pushed Green Bay's 1962 Western Division National Football League record to 4-0 and gave the Packers sole lead in the division. The loss was Detroit's first this year.

Hornung's game - winning 21-yard score came after a 40 yard return of an intercepted pass by Herb Adderley, who picked off a Milt Plum throw on the Green Bay 42 and returned it down the left sideline to the Detroit 18.

The NFL's scoring leader earlier had kicked a pair of field goals from the 15 yard line.

Detroit had taken a 7-3 lead in the second quarter after Alex Karras recovered a Packer fumble on the Green Bay 34. Five plays later, Plum skirted right end for 15 yards to the six, and on the next play halfback Danny Lewis swept around the left side for the score.

It was only the second touchdown the Packers have allowed this season.

Green Bay outgained the Lions 319 to 199 yards, with 198 of the Packers' yards coming in the air on 18 of 28 completed passes.

Starr threw 26 passes and got credit for all the Green Bay completions. Plum completed only three of eight passes in the first half, and 22 of 26 for the game, with most of the completions short, close, conceded ones by the Packers.

Jim Taylor, the NFL's rushing leader, picked up 95 yards on 20 carries and Hornung raised his scoring total to 55.

Green Bay	3	0	3	3— 9
Detroit	0	7	0	0— 7

Scoring:
GB—FG 15 Hornung
Det—Lewis 6 run (Walker kick)
GB—FG 15 Hornung
GB—FG 21 Hornung
Attendance: 38,669.

Henry Greathead, an English shipbuilder, constructed the first lifeboat in 1789.

Blanda Passes Oilers To Win

HOUSTON, Tex. (AP)—George Blanda passed 3 yards to Bill Groman with 30 seconds remaining in the game and pushed the two-time American Football League champion Houston Oilers to a 17-14 victory over the Buffalo Bills Sunday.

Browns Pull Out Win Over Cowboys

CLEVELAND (AP) — Cleveland's sputtering offense came to life in the last quarter Sunday and a 50-yard scoring pass from quarterback Jim Ninowski to fullback Jim Brown pulled out a 19-10 football victory over the Dallas Cowboys.

The conquest gave the Browns a 2-2 record.

This was Lou Groza Day in Cleveland Stadium and the 17-year veteran observed it by booting two field goals, from 35 and 42 yards, and adding an extra-point-after-touchdown to take the all-time National Football League scoring lead.

His 42-yarder in the last minute boosted him to 850 points for his NFL career, just one point ahead of Philadelphia's Bobby Walston.

Brown, the loop's rushing leader the last 5 years, scored both Cleveland touchdowns.

Dallas	0	3	7	0—10
Cleveland	7	0	3	9—19

Soldier To Fight In TV Headliner

NEW YORK (UPI)—Pfc. Wilbert (Skeeter) McClure of the U.S. Army, an unbeaten middleweight, meets West Indian Gomeo Brennan in a nationally televised fight at Madison Square Garden Saturday night and heads for Germany five days later.

McClure of Toledo, Ohio, the 1960 Olympic light-middleweight champion, seeks his 12th straight victory as a professional in his second start at the Garden.

Two months ago, Skeeter made an auspicious debut as a Garden main-event fighter by winning an upset decision over highly regarded Farid Salim of Argentina.

Twenty-three-year-old McClure, who compiled seven of his 11 victories this year, is stationed with the Army at Fort Devens, Mass.

49ers Hand Colts Second Loss, 21-13

Unitas Relieved In Heat Of Battle

By GEORGE BOWEN

BALTIMORE (AP) — The San Francisco 49ers tore the Baltimore Colts to shreds Sunday with the running of fullback J. D. Smith and passing of John Brodie, but managed only a 21-13 victory due to their own fumbles.

The 49ers lost the ball three times in the first half within the sight of the goal, once only one yard away. The outcome left both teams with 2-2 records in the Western Conference of the National Football League.

The Colt offense couldn't take advantage at all of the San Francisco misfortunes and for the first time in his seven-year professional career, quarterback John Unitas was relieved in the heat of battle.

Unitas had completed two of six passes for a measly five yards when Coach Weeb Ewbank took him out for LaMar McHan in the second quarter. Unitas returned in the last quarter to move the Colts to their two touchdowns, the first leaving them behind only 14-7.

But the 49ers marched right back with the kickoff for the clinching touchdown.

Smith was a wild bull for San Francisco. He carried the ball 31 times for 145 yards and did everything except score as he also caught two passes for 31 yards.

The scoring was left up to Bill Kilmer and Monte Stickles. Kilmer ran six yards in the first period and plunged a yard in the last. Stickles caught a five-yard pass from Brodie in the third.

Brodie completed 15 of 19 passes for 143 yards.

Unitas wound up completing 8 of 15 passes for 82 yards, but most of the respectable appearance came on the last touchdown drive after the 49ers knew they had the game won.

Alex Hawkins went over for both Colt touchdowns on plunges. An option pass by halfback Tom Matte for 25 yards to end Dee Mackey set up the first and 20 yards of penalties helped greatly in the second.

The 49ers reached the Colt 13, 10 and 1 before fumbling in the first half. Kilmer was diving over the goal for another score when the ball popped out of his arms and was caught in the air by Wendell Harris on the last miscue.

San Francisco	7	0	7	7	—21
Baltimore	0	0	0	13	—13

SF—Kilmer 6 run (Davis kick)
SF—Stickles 5 pass from Brodie (Davis kick)
BA—Hawkins 1 plunge (Bielski kick)
SF — Kilmer 1 plunge (Davis kick)
BA — Hawkins 3 run (Kick blocked)
Attendance—54,158.

St. Patrick's Scores Second CYO Win Over Dutchmen

St. Michael's Tops St. Mary's By 8-0 Margin

Eddie Taylor galloped for three touchdowns yesterday afternoon to lead St. Patrick's to a 24-13 victory over SS. Peter and Paul, and St. Michael's of Frostburg blanked St. Mary's, 8-0, in Catholic Youth League action.

St. Patrick's the league's defending champions who last week opened the season by beating St. Michael's, 12-7, moved into first place in the four-team circuit. SS. Peter and Paul had won its opener over St. Mary's, 27-0.

All three of Taylor's TDs came on plays covering 19 yards or more. He scored once on a 23-yard pass from Danny Kerr and tallied on runs of 46 and 19 yards.

Kerr scored the Irishmen's other six-pointer on a hand-off from quarterback George Geatz. A 13-yard pass from Jim Boyle to Kyle Geatz, and a six-yard burst through the center of the line by Pat McLean accounted for the Flying Dutchmen's scoring.

St. Patrick's never trailed in the game played at Mt. Calvary Field, and led at the half by an 18-6 margin. Taylor, Chuck Clark, Horn, Byron Blough, Kerr and Pat O'Rourke shone on defense for St. Patrick's, while Rennie Logan, Jim Kienhofer, Duck Shober, Tom Clay and Pete Hartman were the defensive standouts.

McLean, Geatz and Boyle excelled offensively, and Boyle, Jim Hillebrecht and Gary Neus sparkled on defense for the losers.

St. Mary's drove to St. Michael's 10-yard line the first time they had the ball yesterday, but lost it there on downs and were shut out the rest of the way at Marydale.

Pat Delaney connected with Eddie Nolan on a 30-yard pass in the second quarter to give the Frostburgers their only touchdown. They picked up two more points in the closing stanza when the Gaels' quarterback was dumped in his own end zone for a safety.

The summary:

AT MT. CALVARY

Score by Periods:

St. Patrick's	6	12	0	6	—24
SS. Peter & Paul	0	6	0	7	—13

Touchdowns: St. Patrick's — Taylor 3 (46 and 19-yard runs; 23-yard pass from Kerr); Kerr (run). SS. Peter and Paul — McLean (6-yard run); Boyle (13-yard pass from K. Geatz).
Points after Touchdown: SS. Peter and Paul — McLean.

AT MARYDALE

Score by Periods:

St. Michael's	0	6	0	2	— 8
St. Mary's	0	0	0	0	— 0

Scoring: Touchdown — Nolan (30-yard pass from Delaney). Safety — Scored when St. Mary's quarterback was tackled in own end zone.

1 HOUR CLEANING
Monday thru Saturday
8 AM to 3 PM
Free Call For & Delivery!
GEORGE ST. CLEANERS
Open 7 a.m. to 6 p.m.
Mondays 'til 9 p.m.
101 S. George St. PA 2-5440

CUMBERLAND NEW CAR DEALERS ... Association — USED CAR VA...

McIntyre CHEVROLET

60 Chev. Bel Air V-8 Auto. 1590
60 Ford 4 door V8 Automatic 1390
60 Corvair 4 dr. S/S 1290
60 Chev. Biscayne 2 door V8, S.S. 1490
59 Ramb. Rebel 2 dr. V8 1190
59 Plym Belvedere V8 Auto. 1190
59 Ford 2 dr. Custom S.S. 990
59 Bel Air Hard Top V8 1390
59 Chev. Bel Air 2 door V8, S.S. 1245
58 Ford Fairlane 2 door Hard Top 990
58 Bel Air 2 door V8 Automatic 1140
57 Ford 2 door V8 Automatic 790
57 Chev. 2 door V8 Automatic 790
57 Chev. 4 door Sta. Wagon 890
57 Chev. HT 2 door V8 990
56 Pontiac 2 door 590

219 N. Mechanic PA 4-4400
West Md. Largest Dealer

POTOMAC MOTORS

SPECIAL!

We are offering a big discount on five 1962 model cars that were used by executives of the company.

2—4 Door Plymouth Fury
1—2-Door Hardtop Sports Fury
2—2-Door Hardtop Furys

All of these cars are fully equipped and will carry new titles and 1 year or 12,000 mile warranties. Here is a wonderful opportunity to own a new car for a fraction of the down-payment as we can show discount as part of down-payment.

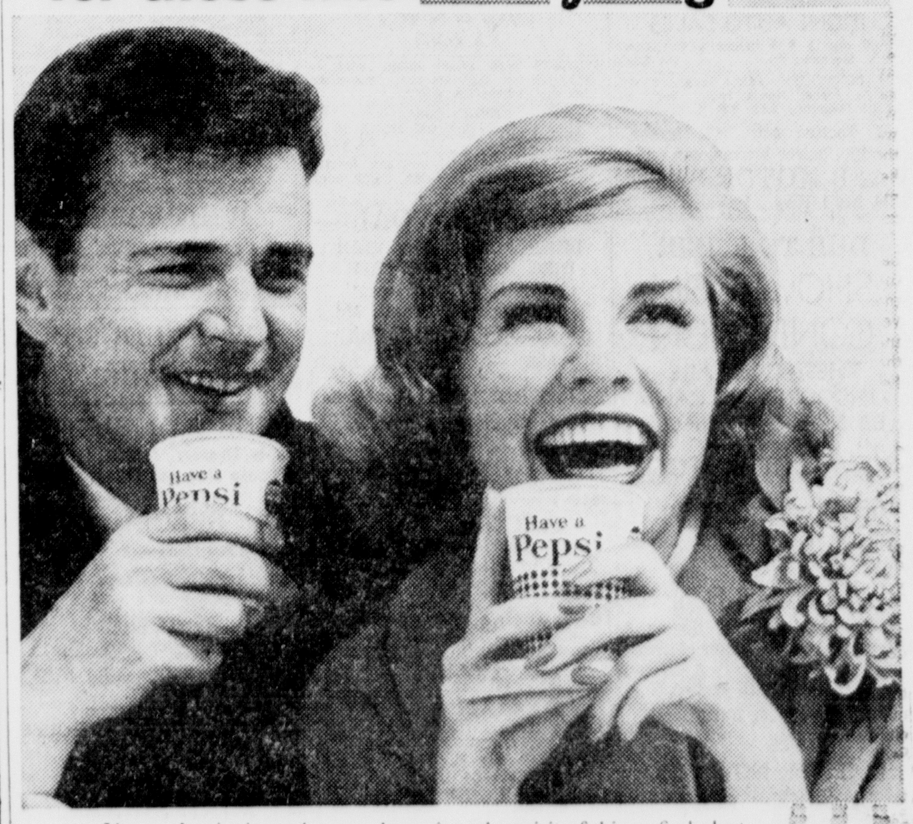
You should see and drive these cars so call PA 4-3841 for a demonstration.

63 A. Romeo spts. car $2795
61 Chev. 4-D 6 cyl. SS $1895
61 Merc 2-D Metor ... $1695
61 Valiant Wgn. $1795
61 Buick "Special" SS $1895
60 Lincoln Convertible $3295
60 Dodge 2-D H.T. $1595
60 Ford 4-D. F'lane $1495
60 Falcon 2-D SS .. $1395
60 Valiant 4-D Green $1395
60 Plym. 4-D 6 cyl SS $1295
60 Ford 2-D 6 cyl AT $1295
60 Ply. 6-Cyl. S/S $1095
59 Hillman ..... $ 595
59 Ply 4-D Green $1195
59 Chev. Wgn. AT ... $1395
59 Ply. Wgn. 2-D $1095
59 Ford 2-D Wgn "6" $1195
59 Plym. 2-D H.T. .. $1295
58 Chevy 4-D BA $1195
57 Ply 4-D Bel. ..... $ 895
57 Olds 2-D HT. ..... $ 795
56 Dodge 4-D ..... $ 695
54 Chev. 2-D H.T. .... $ 395
53 Chevy 2-D ..... $ 245
53 Dodge 4-D ..... $ 195
53 Chevy 4-D Green .. $ 125

MOTORS
CHRYSLER PLYMOUTH
PA 4-3840
VALIANT IMPERIAL
Open Evenings 6:30 to 8:30
111 S. George St.



now it's Pepsi for those who think young



You can't miss it—today people get into the spirit of things, find plenty to cheer about. They have more fun, get more out of life. This is thinking young. And this is the life for Pepsi—light, bracing, clean-tasting Pepsi. So go ahead. Think young. In stores, buy an extra carton. At fountains, say "Pepsi, please!"

UNDER APPOINTMENT FROM PEPSI-COLA COMPANY NEW YORK N. Y.
Bottled by Pepsi-Cola Bottling Company Pace and Chase Sts., PA 4-1470

There's A Roomer Around Town Who Needs Your Room!

LOCAL WANT AD RATES

Cash Minimum 1.05 Charge 1.50

No. of Days	15 Wds. or less	Each Word over 15 add:
1	$1.05	7c
2	$2.10	14c
3	$2.85	19c
4	$3.60	24c
7	$5.70	38c

In Memoriams, Cards of Thanks $3.00 for 10 lines or less 30c each line over 10

MAIL YOUR AD WITH REMITTANCE TO Want Ads, Times-News Cumberland, Md.

DIAL PA 2-4600

1-Announcements

GET OUT OF DEBT

IN ONE YEAR OR LESS

MONEY IN THE BANK is what you'll have when your bills are paid in full if you are one of the many families who are now paying BANKS, LOAN COMPANIES, CLOTHING STORES, DEPARTMENT STORES, DOCTORS AND VARIOUS OTHER CREDITORS and you have a sincere desire to GET OUT OF DEBT—G.B.C. will consolidate all of your bills from $300 up to $10,000, both PAST DUE and current.

NOT A LOAN COMPANY
NO CREDIT CHECK
NO CO-SIGNERS

Call PA 4-1466, Ask for Dept. A

GENERAL

Budget Corporation
72 PERSHING STREET
Rooms 11 and 12
Hrs. 9-9 Mon. Fri.; Sat 10-1

"JOURNEY TO THE 7TH PLANET"
Thurs.-Fri.-Sat. 7:30 Sun. 2:30 & 8
Majestic Theatre Piedmont

BAD DEBTS COLLECTED
NO COLLECTIONS, NO CHARGE!
CALL: 724-1467

2-Automobiles

57 Dodge, $250
53 Ford, $75
3 Pontiacs, $75 each
Dismantling '55, '56 Buicks, 55 Olds
Crites Auto Parts Dial 293-5210

GMC TRUCKS
Case Tractors and Machinery
New Holland Farm Machinery
Wisconsin Engine
We Stock a Complete Line of Parts For Everything We Sell
Collins G.M.C. Truck Co.
Rt. 40 East Phone PA 2-3922

MASSEY-FERGUSON TRACTORS
FARM MACHINERY
Kight's Garage Balto. Pike PA 4-4170

59 PLYMOUTH BELVEDERE
4-DR. SDN. V-8, A.T., P.S.
KNOX ST. MOTORS PA 2-1488

MUST SELL QUICK
1961 Chevrolet Bel Air 4-Door Sedan. SS with V-8 engine, 17,000 miles. Light green & white MACY, PA 2-0770. 729-5305.

1956 PONTIAC CONVERTIBLE
PRICED TO SELL, $395
PHONE HO 3-4942

New Muffler, glass packs & all kinds $6 each. Sacco Bros., Sand Patch, Pa. ME 4-3727 Open 7 days week & eves.

1958 CHEVROLET Impala Convertible. 348 engine, showroom condition. $1200. Apply 54 Maple St., Cumberland.

1960 CORVAIR 2-DOOR
STANDARD SHIFT $1150
713 MONTGOMERY AVE.

1951 CADILLAC; 1953 Mercury; 1954 Lincoln motor, transmission with all accessories. Good condition. Phone 788-1168.

1957 OLDSMOBILE "88" Convertible. Full power. Blue and White. Good Shape. Dial PA 2-6074 or PA 4-3724.

CUSTOMIZED 1951 Chevrolet ½ ton pick up, 4 speed transmission, phone 729-6362.

1960 VALIANT—Low mileage, 1 owner. Radio, heater, excellent condition. $1095. Phone PA 4-1018.

60 CHEVROLET . . . $1795
Bel Air 4-Door V-8 with Turbo-Glide Transmission, Radio, Heater, 1 Owner.

THOMAS CHEVROLET CO.
E. Pitt St., Bedford, Pa.
Open Eves 'til 9
Phone 623-8131

57 Ford Vict. HT. $795
57 Ford 4-dr. $395
55 Dodge 4-dr. $395
56 Plym. Belv. HT $295
56 Ford 4-dr. 6 $295
51 Chev. Panel $195

Discount Auto Sales
739 N. Centre PA 4-6731

59 Plym. 2-Dr. . . . $895
H & D, A.T., Good Rubber, Clean Car!
Raupach's Garage
218 N. MECHANIC ST. PA 2-2100

61 Valiant Sport Cpe.
A-1, like new.
IDONI AUTO SALES
"We'll lose $ $ $ before a Customer"
248 N. Mechanic St. PA 2-3290

1958 PLYMOUTH 4-Dr. Savoy, 6 cyl. Auto. Trans. Needs minor body repairs. Sacrifice $295. 734 N. Mechanic.

57 Pontiac 4-dr. HT, power steering, power brakes, one owner
BABB MOTOR SALES
1239 Nat'l Hwy., LaVale 729-1787

DUE TO THEIR SHOWROOM CONDITION
THESE CARS ARE INDOORS AND CAN BE SEEN AT OUR . . .
New Car Garage

55 Plymouth 4-Dr.
Belvedere 6. Automatic, Radio, Heater. Excellent Tires

59 Dodge 4-Door
Coronet 6. Automatic. Heater & Defrosters. New Winter Tires.

60 Renault 4-Dr.
4-Speed. Heater & Defrosters. Whitewall Tires.

REGISTER NOW FOR OUR DOOR PRIZE!
Be sure to see the . . .
NEW 63 DODGES
at Our Showroom
123 S. LIBERTY ST.
Gurley's Inc.

2-Automobiles

HAROLD'S

62 Ford R. H. AT 2-dr. Galaxie
60 Lark 4-dr. 8, AT.
58 Ford 2-dr. 8 S. Wagon, AT.
58 Ford 2 & 4-drs. 6, S/S
57 Olds Sup. 88 4-dr. AT. RH.
57 Buick 4-dr. AT.
57 Ford 4-dr. V-8, F'lane. AT.
57 Ford 2-dr. S/S 6 cyl.
57 Plym 2 dr., Bel HT 8 cyl. AT
56 Merc. H'Top. AT. RH.
56 Ford 2-dr. S/S 6 cyl.
55 Chev. 2-dr. 8. AT.

TRUCKS

58 Dodge ½-Ton. Sweptside Pkup
58 Chev. ½-Ton Pickup.
57 Ford Tilt-Cab & Chassis
56 Ford ¾ T. Utility
56 Ford ½ T. Pkup.
56 Dodge 1½T. Dump
56 Chev. ½T. Pkup.
55 Chev. ½ T. Panel
54 Dodge ½ T. Pkup.
53 Chev. 1½ T. Cab & Chas.
53 Inter. ½ T. Pkup.
53 Chev. ¾ T. Stake
52 Ford ¾T. Utility
52 Dodge ¾ T. Pickup
50 Mack 2-T. Dump
50 Divico Walk-in
Dingle Hill, Rt. 220, PA 2-3680

SPECIAL THIS WEEK
1961 Pontiac Tempest 4 Dr.
Only 14000 Miles, Radio & Heater
PLUS
2000 PLAID STAMPS
ST. CLOUD MOTORS
Frostburg, Md. Phone 9-9441

EVERY MAN'S DREAM CAR!
1962 CADILLAC Convertible. Low mileage in Showroom Condition. Power Steering, Brakes, Seats, Windows, Autronic Eye, Radio, Heater and Whitewalls. Striking All White Leather Interior and Beautiful Maize Exterior with Black Top Privately Owned. Will take less than Book Price! Will Trade! Phone 4-6466.

1954 FORD Ranch Wagon. Fordomatic. Radio, Heater. Good Rubber. Sound and serviceable. Must sell! 729-3347.

60 Ford Falcon 2-dr. RH. S/S
57 Chev. ½T. Pkup., H&D
56 Ford Parklane Wgn. RH. AT
NELSON AUTO SALES
Potomac St., Ridgeley RE 8-9290

1952 FORD Truck, V-8, 2-Speed Axle. 1953 Pontiac Sedan, Straight Shift. Good condition. PA 2-0588.

FREE TRIAL CARS

1959 Chevrolet Impala Convertible Immaculate Condition $1695

1960 Plymouth 6 Savoy 4-Door 1-Owner, Economical Standard Transmission $1198

PENN MAR MOTOR CO.
1 National Hwy. Narrows. PA 2-6240

THRIFTY AUTO SALES
305 S. Centre PA 2-1771

3-Accessories, Tires, Parts

WESTERN AUTO DEALER
LaVale Shopping Center PA 4-7102

GAS! OIL! 24-HOUR TOWING SERVICE
Factory Rebuilt Generators, Starters, Voltage Regulators, Ignition Parts.
PRESS AUTO MART, Rt. 28, RE 8-9616
Open 8 a. m. to 12 Midnight, 7-days week

WINTER TIRES
FOR
FOREIGN CARS
All Sizes — New & Retread
ANDY DUNLOP
Tire and Battery Sales
6 Williams St PA 2-3190

4-Auto Glass

GLASS INSTALLED
(WHILE YOU WAIT)
BEERMAN AUTO PARTS
519-521 N. Mechanic PA 4-0250

5-Auto Repairs, Service

PAINT FRONT END BODY
McFARLAND AUTO SHOP
503 PINE AVENUE PA 4-1216

7-Business Opportunities

WELL ESTABLISHED FOOD MARKET, going business. Investment repaid within year. Patitucci's Market, 209 Union St.

7A-Carpet Cleaning

Carpets & Furniture Cleaned
All work done in your home. All dry, ready for use same day. Dial 729-2010.
ABBOTT'S DURACLEAN SERVICE
— Mothproofing — Fireproofing

8-Coal For Sale

SLAB WOOD
Dial PA 4-5603

BERLIN COAL PA 2-5070
Oil Treated Pea & Other Stoker Coal

ENJOY your fireplace this season with DISCO FUEL, pre-packaged, safe, no sparks. Klavuhn Coal Yard. PA 4-3880.

GOOD, lumpy, run of mine coal. Stoker coal, plain or treated. Guaranteed. RE 8-8730.

CHAS. LEYDIG
SOMERSET BIG VEIN COAL, $7 TON
PA 2-2717

COAL — $8 TON
PA 4-3075

WILSON'S high grade lumpy coal — $7.50 per ton. Also nut coal. Immediate delivery. Phone PA 4-2072.

BERLIN COAL
$7.50 TON. 2 TON OR MORE $7
R. KIRCHNER PA 4-6217

SOLID Fireplace logs, cut any length, $5 & $10 loads. Dial PA 2-8255 after 9 a. m.

— WASHED COAL —
DEEP MINED BIG VEIN
DIRT FREE—LOW ASH
Carloads! Truckloads!
Borden Mine #12, Shaft, Md.
COAL CLEANING, INC.
OV 9-8600 PA 2-6260

9-Electrical Work, Fixtures

ELECTRIC WORK
Motor Repairing, Wiring and Fixtures
QUEEN CITY ELECTRIC CO.
Westinghouse Apparatus Agent
158-160 Frederick St. Phone PA 2-1133

ELECTRIC WORK
FREE ESTIMATES ON WIRING
Sterling Electric Co., Inc.
116 N. CENTRE ST. PA 2-4800

10-Financing, Money to Loan

Finance Plumbing & Heating
— McKAIG'S —

WE LOAN MONEY
Southern Jewelers 39 N. Mechanic St.

LOANS in a HURRY!
ON ARTICLES OF VALUE
Also Unredeemed Values
CUMBERLAND LOAN CO.
42 North Mechanic Street

LOANS
ON YOUR SIGNATURE ONLY
UP TO $1,500
FAMILY FINANCE CORPORATION
49 North Mechanic Street
Phone PA 4-3600

11-For Rent

FOR LEASE, LAVALE, ROUTE 40 WAREHOUSE, SHOP STORAGE UNITS PENNSY: PA 2-7443

FOR RENT — Very attractive store room with large basement on Route 40 in heart of LaVale, Maryland. Will remodel for doctor dentist, beauty parlor or business offices. Phone 729-2668.

FOR RENT: Large building 40' x 80' $50 per mo. Storage room 12' x 40' $25 per mo. Building 4,000 sq. ft. floor space $100 per mo. Any amount storage space available. Valley St., near city warehouse. Phone PA 2-0650.

55x10 MOBILE Home, large shady lot, private. Automatic washer. Near Short Gap. Dial RE 8-9294.

13-Furnished Apartments

SMITH Apts. — 725 Kelly Blvd. Clean and comfortable, laundry facilities. Rent reasonable. PA 2-8100. PA 4-2498.

DETROITER Mobile Home, like new. Close to A.B.L. $100 month plus lot rental and utilities. Dial PA 4-6464.

2 ROOMS, 3rd floor, all utilities furnished, 1 employed adult. Johnson's Heights. PA 4-6523.

313 PENN. AVE.—Second or 3rd floor 2 rooms. Semi-private bath, porch. Adults. Glen Watson, PA 2-4040.

3-ROOMS. Utilities furnished. Automatic heat. Near Court House. Adults. $15 weekly. 20 N. Smallwood St.

COLUMBIA ST. 2-Room Apartment. $50. Decatur St. 3-Room Apartment $65. Strictly private. PA 2-4816.

WASHINGTON ST. Lady only. Bed-Living Room, Kitchen. Utilities. Semi-private bath. Private entrance. PA 2-0393.

238 COLUMBIA — nicely furnished 3 rooms, second floor. Private bath & entrance. Adults.

2 ROOMS, BATH. ALL PRIVATE. $55 MONTH. 1 PERSON ONLY PA 2-4865

LARGE 3 room apartment, convenient, private. Adults. 301 Baltimore St., corner Altamont Terrace.

2 LARGE rooms, private entrance. 69 Prospect Square. Dial PA 4-0416 after 4 p.m.

14-Unfurnished Apartments

3 & 4 - ROOM Apartments. 890 Sperry Terrace. Steam Heat, Hot & Cold Water supplied. PA 2-7195.

ATTRACTIVE 4 rooms, first floor. All utilities furnished. Laundry facilities in basement. Decatur Manor Apts., Apt. 1. Call PA 4-6152 weekdays.

ATTRACTIVE 4 rooms, all utilities furnished. Laundry facilities in basement. PA 4-6152. Decatur Manor Apartments, Apt. 1, morning & evening.

4 NEAT rooms & bath, Greene St., 1 block from Algonquin, 2nd floor. Adults. Macy Realtor. PA 2-0770.

NEW MODERN 3 ROOM APTS.
11 FREDERICK ST.
PERRIN & PERRIN PA 4-2960

3 ROOM apartment, private bath, first floor, porch, yard. Dial PA 2-2585.

4 ROOMS, West Side, private entrance and bath. Employed lady preferred. Quiet surroundings. PA 2-2860.

3 ROOMS, second floor, newly painted. Private bath & porch. Shared yard & porch. 134 R. Reynolds St. PA 4-9251.

3 ROOMS AND BATH
FIRST FLOOR
117 COLUMBIA ST.

959 GLENWOOD Street. Private 1st floor 4-rooms. Bath. Coal fired furnace. References. $45. PA 2-0450.

3 ROOMS, bath, first floor. $30. Apply Buchanan Lumber Co. Office, 549 N Centre St.

15-Furnished Rooms

2 ROOM light housekeeping unit. Gentleman only, references required. 400 Decatur St.

NICELY Furnished bedrooms, good heat, parking. Private entrance. Bath. 627 Oldtown Road. 722-8093.

BACHELOR'S: Share private bath, kitchen, den. Automatic gas heat, water. Complete. Maid service. Residential. PA 2-7799.

2 SLEEPING rooms, second floor. Clean. Near bath. Private home. Downtown area. 146 Polk St.

18—Houses For Rent

3 BEDROOM Brick, living room with fireplace, kitchen with table space. Built-in Birch cabinets, hardwood floors, ceramic bath. Garage in basement. Fenced backyard. Bedford Road. Reference required. $125 month. PA 4-3805 or PA 2-2543.

6-ROOM House. 3-Large Bedrooms. Garage in Basement. Newly painted inside. Exceptionally large lawn with Trees and Shrubbery. Off Highway, ideal for children. Near A.B.L. and Celanese. $125. Call PA 2-3315.

TRAILER, furnished, 4 rooms and bath. Laundry facilities available, Baltimore Pike. $75 month. PA 2-7168.

NEW 3 ROOM HOUSE
9 MILES FROM CUMBERLAND
CALL EX 5-5168

19-Wanted to Rent

WANTED TO RENT

Desirable Furnished and Unfurnished HOUSES, APARTMENTS, AND ROOMS

Call:

ALLEGANY BALLISTICS LABORATORY
RE 8-9000 Extension 8173

20-For Sale Miscellaneous

BIG DISCOUNT Case Lots Top National brands Scotch, Bourbon, Blend, Canadian
NEVER UNDERSOLD
Meet All Local Advertised Prices
STRAND CUT RATE LIQUOR STORE
Most Convenient Place to Shop
N. CENTRE ST. at BALTIMORE ST.

Drapery, Slip Cover & Dress Fabrics 2 blks. opposite LaVale Meth. Church GEO. BRAGG, LAVALE, MD., PA 4-4611

GENUINE
MAYTAG
PARTS & SERVICE
WHITACRE'S
35 N. Mechanic St. PA 2-2730

AUTO Insurance to cover State Law $36. Also Workmen's Compensation, Fire. GLENN WATSON, PA 2-4040.

WAREHOUSE SAVINGS!

BEDROOM SUITES
Double Dresser, Mirror, Bookcase Bed and Chest $99

SPECIAL
2 Pc. Sofa Bed Livingroom Suite. Nylon & Foam. FREE Cocktail or Step Table $99

RESTONIC
Full Size Mattress Smooth Top — or Matching Box Spring each $27.95

L. Bernstein Warehouse
152 UNION STREET

SEE MIKE SIRNA FOR
ZENITH TV AND STEREO
NORGE & GIBSON APPLIANCES
Ridgeley, W. Va. RE 8-9610

SHALE, TOP SOIL AND FILL
We deliver or Load Your TRUCK
CHEAP DIAL RE 8-9590

Brakes Relined
$16.95
Fords, Chev., Plym. Olds., Buick, Pont.
Pratt's Sunoco, 642 Greene, PA 4-9725

20-For Sale Miscellaneous

VINYL ASBESTOS SALE!
9x9 TILE 11½c
Reg. 17c
CUSTOM FLOORS, INC.
138 Frederick St. PA 2-2851

McCulloch Chain Saws
COSGROVE'S PHONE PA 2-3040

9x12 LINOLEUM RUGS $4.95
ALLEGANY FURNITURE
12 LAING AVE.

WARM MORNING HEATERS
Gas-Coal-and Oil all sizes. For Cash the Cheapest. For Credit the Easiest.
REINHARTS
The Peoples Furniture Store
17 Baltimore Street

TROPICAL FISH, Aquariums, Supplies. Canaries, Hamsters, Parakeets. Laura's Pets. 48 Blocker St. Ridgeley RE 8-9119

BARBERING—Union Shop, 4 to serve you! Open 8 a. m. to 5:30 p. m. Closed Wed. STRAND BARBERS, opp. Strand Theatre.

Homelite Chain Saws
ELLERSLIE EQUIPMENT PA 4-1309

Used TV, $19.95. Used Washer, $25. As is.
Goodyear Service Store
129 S. MECHANIC ST.

USED FARMALL CUB TRACTOR w Fast Hitch — Overhauled $1125
H. G. Bender, ME4-3271, Meyersdale, Pa.

STRAW, RAFFIA, BANGLE
PATTERNS FOR LOOP CROCHET HATS
FAY'S YARN SHOP
118 GREENE STREET PA 2-2766

DUTCH BOY QUALITY PAINTS
NOW 10% OFF
Rubber Base, Interior Enamels, House Paint, Exterior Rubber base & Semi-Gloss
Q. M. RICE MERCHANDISE MART
Open Daily 8 am-12 Mid. 19 Laing Ave.

NEW UNDERWOOD PORTABLE $68.
Typewriter Sales & Service
74 Pershing St., Phone 722-6830

PAINT SALE!
Rubber base, Enamels, House paint, porch & floor. Reg. $5.98 gal. 3.98
QUENTIN M. RICE 19 Laing Ave.

SPECIAL—Sewing Machine adjusted in the home, $2.50. Electrity, buy, sell. Wakefield Sales. PA 2-8430, PA 2-7322.

NEW 9X12 LINOLEUM $6.95
BENNETT TRANSFER & STORAGE
PA 2-6770 between 8 A.M. & 5:30 P.M.

Gravely Tractors
SALES & SERVICE
Davis Garage Flintstone GR 8-4344

FABRIC SPECIAL
48" MATERIAL Reduced to $1 yd.
WARHAFT'S, 43 BALTIMORE ST.

"Where Your $$$ Make More ccc"
BAUGHMAN'S SURPLUS CENTER
1210 National Hwy. LaVale

QUAKER STATE OIL
Authorized Wholesale Distributor
Automotive Supply Inc. PA 2-0666

SAFE DRIVER auto insurance cost $17.60 for 6 months. Covers state law. O'DONNELL Agency. PA 4-2630.

Floor Sander for Rent
Valley Lumber Co.
Bedford Rd. — PA 2-7760

SAVE 20% ON
Bottled Gas
BENNETT'S PA 2-7900

Cline's Sports Center
Cor. Humbird & Ella. PA 2-0285

NEW Kirby Vacuum Cleaner, never used. $125 complete with all attachments. 724-6547.

USED REFRIGERATORS
With Cross Top Freezers
Good condition. Very reasonable.
WRINGER WASHER
With Pump. Good Condition
WEBER'S HARDWARE
LaVale Shopping Plaza 729-2780

HAM Radio Station complete, SX28A receiver, Viking transmitter, antenna, hook-up, etc. 738-8618.

STRUCTURAL Steel, metal, encasement windows and frames, 45"x72" metal fireproof doors, all size pipe, metal stairway and landings, radiators, sump pump. PA 4-9832.

DRESS SALE
Gorgeous transitional dresses
20% DISCOUNT
SYKES STYLE SHOP
164 N. Centre PA 2-1570 9 'til 9

2 GOOD WORK HORSES AND 4 HOLSTEIN SPRINGERS
DIAL OV 9-9892

HARDY Chrysanthemums, Blooming size plants. 6 for $1. Beautiful Evergreen trees 50c each. Rich potting soil 25c bu. Tharp's Seed Store, Dial PA 2-6147.

CHEAP—Used Portable and Treadle Sewing Machines. Also New Machines. Call PA 2-8430 or 729-0679.

LIKE a letter from home every day through the year: To your son or daughter in the Armed Services, or your boy or girl away at school. Send the Cumberland News, The Evening or Sunday Times. Call: Circulation Dept. Dial 722-4600.

GLOBE Meat Slicer. Enterprise Meat Grinder #33 head. Toledo Scale. Toledo Steak Machine. Biro #33 Power Saw. Hollymatic and Stand. 6' Double Duty Meat Case. Frozen Meat Case. 2-Meat Blocks. Sale. Phone 729-2440.

MOORE'S GAS HEATERS
All Sizes. Enjoy 24-hour comfort all winter long
E. V. COYLE FURNITURE
45 Baltimore St.

AUTHORIZED FILTER QUEEN SALES PARTS & SERVICE
PHONE PA 2-5070
AUTHORIZED HOOVER SALES PARTS AND SERVICE
PHONE PA 2-5070
AUTHORIZED AIRWAY SALES PARTS & SERVICE
PHONE PA 2-5070

EVERGREENS
Special on Norway Spruce while thinning. Flintstone Nursery. GR 8-5401.

PUPPIES FOR SALE
German Shepherd. 729-1264

Choice — Fresh Dug
EVERGREENS
The Kind That Grow!
Special Prices
BOPP'S NURSERIES
FREDERICK STREET

USED Track Group Assemblies for D-8, D-7, RD-7, HD-5, TD-9. Also new track link assemblies available for most make crawlers.
THE RAY BROOKS CO.
Somerset 6550

10% DISCOUNT
Spouting - Spouting Fixtures
Roof Paints
Liberty Hardware Co.
51 N. Liberty St. PA 2-7140

Discount Surplus Store
442 N. Centre St. - PA 4-4844
Open 9:30-12, 1-5, 6-9 except Sun
Over 700 Items to Choose From

ELECTROLUX, AIRWAY & HOOVER Replacement Parts. Hoses Switches, Bags, Cords & Filters, Paper Bags
All Makes & Models We Deliver!
DIAL PA 4-4610

VETERANS: Did you know under VA law you need 5 sets of plans of your New House. Let us help you. Photostats or Blueprints. Fast service, reasonable. Torrington Blueprint & Supply. 60 Pershing Street, PA 4-1622.

20-For Sale Miscellaneous

COMING!
Trailer Loaded With Dinette Sets At Factory Prices
WEESE'S KEYSER, W. VA.

WINTERIZE NOW! Winter Treds as low as $10
Also Extra Wheels in Stock!
JOYCE'S LaVALE SUNOCO. 729-9890

9 x 12 LINOLEUM RUGS
LARGE ASSORTMENT $4.85
KLINE'S 700 N. MECHANIC PA 4-3740

Reloading Supplies
KING'S Tackle Shop 420 Va. Ave. PA 4-2070

CHINA, GLASS, LAMPS, FURNITURE, IRON, TIN
BISHOP'S ANTIQUES, 1118 National Hwy

EVERGREENS — SPRUCE, WHITE & RED PINE
$1 TO $2. OV 9-9143

FLOOR SANDERS FOR RENT
BOB'S GENERAL STORE
BEDFORD ROAD

SAVE BUY FROM MANUFACTURER 50%
Cum'd Mattress Fact'y. 513 Necessity St.

24 Hrs. Daily! Free Parking!
McDades LAUNDER CENTER
Front St. at Henderson Ave.

Used Furniture Bargains
10 pc. walnut dining room suite $79.50
Brown plastic recliner chair and ottoman $39.50
Studio $15.
Brown occasional chair $ 7.50
Gold occasional chair $ 5.95
MILLENSON'S
317 VIRGINIA AVE.

3 YEAR old Jersey cow with calf by side $150. Apply Paul D. DeVore, Ellerslie, Md.

BARBER CHAIRS, Koken $35. Large restaurant mirrors $15. Ed Nace, Bedford, Pa. 623-5676.

3 PIECE living room suite, 4 piece walnut dining room suite with 6 chairs, TV set, automatic washer. 417 Columbia St.

FEEDER CALF SALE
Grantsville Community Sale, Inc.
Sat. Oct. 13, 1962 1:30 p. m.
We appreciate all Consignments and Welcome all buyers.

TV
TEST EQUIPMENT
PHONE 729-3635

THAYER Crib, complete; matching Chest Drawers, Excellent, $35. Platform Rocker $8. High Chair $5. PA 2-3745.

2 REFRIGERATORS; 1 electric stove; 2 gas heaters; buffet, table, 4 chairs; 5 piece chrome set; metal cabinet; bookcase desk; radio-record player combination; other odd pieces RE 8-8740.

Gorgeous Mink Trim Coats $69.95
Double Knits, Matched Sets $29.95
Available all sizes, colors, assorted styles
—Satisfaction guaranteed.
SYKES STYLE SHOP
164 N. Centre PA 2-1570 9 'til 9

2-Holstein Cows with calves by side. RE 8-8661

Ladies Skirts And Sweaters
PIXE SHOP 215 Va. Ave. PA 2-7335

RCA Radios, complete selection $14.95 up.
Cumberland Electric Co.
137 Va. Ave.

POTTING SOIL
POTS & PLANTERS
SMITH GARDEN CENTER
1120 Shades Lane PA 4-1458
1220 National Hwy. 729-0606

HOT WATER Stoker furnace in excellent condition. For inspection Call Miss Santesanio at Conlon Insurance Agency, PA 4-6776.

20A-Markers, Monuments

KITZMILLER MEMORIALS
Rock of Ages & Barre Guild
CUSTOM MARBLE
Frederick at George, PA 2-4300, PA 4-7340
"SEE WHAT YOU BUY"

TRI-STATE MEMORIAL CO.
LARGEST SELECTION IN AREA
Monuments and Markers
Cresaptown 729-1540 open Evenings
Piedmont EL 5-7691 eves. by appt.

JOHNSON MEMORIAL CO.
Foreign & Domestic Marble! We design & Manufacture from the rough Granite to finished Memorial or from the rough Marble to the finished Table Top or Window Sill!
Meyersdale, Pa. Since 1900. ME 4-7101

20B-Mobile Homes

Only the Best! SKYLINE, HILLCREST, LANCASTER, SABRE & the NOMAD FOR travel. Rich's Mobile Homes, Carmichaels, Pa. WO 6-5781.

NEW SCAMPER, 13 ft., sleeps 4. Ice box, lights, water storage, etc. $795. SMITH TRIANGLE HOMES, PA 4-6464 729-2465.

NEW Spaces now available for rent. NAROY Mobile Home Park, 4th St. Memorial Ave PA 2-0909.

SMITH'S TRIANGLE MOBILE HOMES Sells
QUALITY & SERVICE
NOT PRICE!
Every Dealer Knows What His Merchandise is Worth
W. Maryland's Largest Retail Dealer
Same Business Location Over 15 Years
Factory Trained Personnel
LaVale Plaza, LaVale, Md. 729-2465
S. Centre & Commerce St. Cumberland
PA 4-6464 or PA 4-6466

CAMPING TRAILERS
Special Clearance
'62 Demonstrators
1 Apache Eagle, 1 Apache Chief, 1 14-ft. Nomad fully self contained.
Save enough on these units to pay for your next vacation.
Mobile Home Village
1076 National Hwy. LaVale
near State Police Barracks

1955 GENERAL $1400
31' x 8'
1960 GARDENER $3000
50 x 10 (Washer & Dryer)
LOWRY TRAILER SALES
Route 1, Somerset, Pa. Phone 7263

24-Furnaces, Heating, Stoves

IRON FIREMAN
Stokers, Gas and Oil Burners, Furnaces, Selectemp System
Bennett Gas & Electric Co.
130 N. Centre St. PA 2-7900

VALENTINE HEATING
ESTIMATES & REPAIRS
PA 4-1271 428 ARCH ST.

Potomac Metal & Supply Co.
Air Conditioning, Heating & Sheet Metal Work of all types.
Free estimates.
Dial 729-0445

25-Building Supplies

OTTO BRICK and tile works, Springs, Penna. Call MO 2-6461. Large choice — colors, sizes, textures.

25-Building Supplies

YELLOW PINE

2x4s	8' 48c	10' 60c	12' 72c
2x6s	8' 72c	10' 90c	12' $1.19
2x8s	8' 96c	10' $1.20	12' $1.59

TAYLOR LUMBER
31 POTOMAC ST. DIAL PA 4-3820

SPECIAL
2x8's Standard Grade
$90 per 1000 board ft.
Utility Grade $80 per 1000
Nice 1x12 White Pine Sheathing $100 per 1000
Limited Time & Limited Quantity Only
Delivered With S & H Green Stamps
VALLEY Lumber Co.
Bedford Road PA 2-7760

BRICK Martinsburg Reds Mingles & Colonials Hagerstown Block
Ray Athey 622 Brookfield Ave. PA 4-4417

Quality Lumber and Building Supplies
The South Cumberland Planing Mill Company
31 Queen St. PA 2-2600

Overhead Doors
"BERRY" STEEL, also WOOD and "FILUMA" FIBERGLASS PANELS, IN COLOR
The Cumberland Cement and Supply Company
Rear 419 N. Centre PA 4-2000

CONCRETE BLOCKS
(ALL SIZES)
From our New Block Plant
SUPER CONCRETE CO.
405-11 Henderson Ave. PA 2-4260

PAUL — PAUL — PAUL
REMODELING
Make Paul Lumber Company Your Remodeling Headquarters.
CHECK
Our Prices and Quality Before You Buy
Pre-Finisher Lauan 4' x 8' per sheet $4.98
Delivery & Credit Available
PAUL LUMBER CO.
Henderson Ave. Bridge
at N. Mechanic PA 4-9008
PAUL — PAUL — PAUL

CEILING TILE
12c Sq. Ft.
This is the highest quality Gold Bond brand tile. Our stock of many patterns and designs provides you with a wide range to select from.
Also a complete line of furring strips, cove moulding, and staples. We will lend you a stapler at NO cost to you.
BUCHANAN
LUMBER COMPANY
"Economy through Quality"
549 N. Centre St. PA 2-0650

25A-Built-In Kitchens

Alexander & Weber
KITCHEN SPECIALISTS
932 National Hwy 729-3500

LONG'S KITCHENS
Modernizing Specialists
Free Estimates — Easy Terms
124 UNION ST PA 2-2190

Coppes-Napanee Kitchens
354 McHenry St. PA 2-6523

26-Help Wanted

HUSBAND & WIFE—To work in & about Funeral Home. 3 room apt. furnished. Must live in. No children. Hafer Funeral Home, 230 Baltimore Ave.

REPRESENT the most necessary service everyone needs. No experience required, any age. Box 88-A c/o Times-News.

STATE OF MARYLAND
ANNOUNCES
EXAMINATIONS FOR
PERMANENT POSITIONS

	Salary Scale
Accountant-Auditor Trainee	(Flat Rate) $5040
Architectural Draftsman Trainee	3320-4151
Assistant Director of Nurses	8280-7849
Assistant District Forester	5040-6302
Auditor II	5970-7464
Chauffeur I	3000-3750
Field Engineer I	5040-6302
Health Mobilization Advisor	5970-7464
Insurance Examiner I	4290-5365
Junior Bank Examiner	4290-5365
Laboratory Helper II	3480-3999
Laundry Supervisor II	3840-4802
Public Health Radiation Specialist I	7420-9276*
Receptionist	2870-3589
Senior Clerk (Typing and Non-typing options)	2870-3589
Speech Therapist	4790-5950
Telephone Operator I	2870-3589
Teletypewriter Operator (Male only)	3640-4552

* Tentative Salary Scale

Applications must be mailed not later than OCTOBER 20 — Apply to COMMISSIONER OF PERSONNEL, 301 WEST PRESTON STREET, BALTIMORE 1, MD. Persons filing after this date may not be notified of these examinations.

27-Help Wanted Female

2 WOMEN for restaurant work. Good wages and good living quarters. Dial GR 8-4824 or GR 8-4166.

28-Help Wanted Male

INSURANCE MANAGER
Opening for 2 men with casualty insurance license as office manager. Guaranteed salary. Contact Mr. Udoff. Call Collect, Baltimore 9-5, SA 7-4500, P. M. and Weekends OL 5-3069.

THOROUGHLY experienced, sober, general mechanic, willing to learn alignment & Balancing Clean, modern, well equipped front end shop. No phone calls please Apply Webreck's Auto Repair, 605 Fourth St.

28-Help Wanted Male

MEN

3 men needed for Special Work. Must be married, own car, over 21 years of age and mechanically inclined. For interview
Call PA 2-5680

EXPERIENCED MACHINISTS
Allegany Instrument Co.
Div. of Textron Electronics
1091 Wills Mt Cumberland, Md.

EXPERIENCED Cutter only on men's dress and sport shirts. Permanent position with good reliable firm, steady year-around employment, paid vacation and holidays and excellent working conditions. Write P. O. Box 37, Grantsville, Maryland, stating salary desired, experience and telephone number; or call Grantsville, Maryland, TWinoaks 5-5131, between the hours of 7:00 a. m. and 5:30 p. m.

MANAGEMENT-TRAINEE
Train 1 to 1-½ years learning $8,000 to $12,000 year job. Earn $117 to $135 while training. Only best man in Cumberland area accepted. Write Mr. Boothman, 319 Central Trust Bldg., Altoona, Pa. or phone WI 2-2561.

I WANT a man who needs $100 a week and not afraid to work. Car needed. Write P. O. Box 85, Cumberland, Md.

BAKER OR BAKER'S HELPER
APPLY PACKIE'S BAKERY
300 VIRGINIA AVE.

AMBITIOUS MAN
2 part time, 1 full time. Some selling, mostly order taking and delivery work. Car essential. $95 to start. Immediate and steady increases. Phone Mr. Clark, 722-1871.

DRAFTSMEN
ELECTRO-MECHANICAL
With detail and layout experience on electronic devices, instrumentation or test equipment.
Position offers an opportunity to develop design capabilities with a consulting firm that offers steady and substantial growth opportunity.
BARNES & REINECKE, INC.
230 East Ohio, Chicago 11

FINGERPRINT EXPERT
Maryland State Merit System exam. to fill vacancy for "Identification ... Maryland State Police." Requires H.S. grad and 2 yrs. exp. classifying, searching and filing fingerprints, including 1 yr. processing evidence for latent prints. Salary: $4540-5677 (max. in 6 yrs.) File applications with the Commissioner of Personnel, 301 W. Preston St., Baltimore 1, Md., not later than OCTOBER 31.

31-Situations Wanted

IF NEED of Baby Sitter during day or evening hours—Please Call PA 4-7956. References Exchanged.

32-Instructions

IBM Key Punch Day or Night 4-6 weeks. Catherman's 123 S. Centre St. PA 4-0966. Free literature. Entrance tests daily 3 p.m.

WANT JOB Security? Learn Shorthand in 6 weeks Speedwriting taught ONLY at Catherman's PA 4-0966.

IBM TAB WIRING, DAY OR NIGHT. CATHERMAN'S, 123 S. CENTRE ST. PA 4-0966

KINDERHOUSE—318 Cumberland St. Accepting registration of children Aged 4 to 6. PA 2-0347

34-Lost & Found

LOST — 750x20 TIRE & WHEEL.
PA 2-0232
REWARD

35-Miscellaneous

FILL DIRT
Excavating, ditching, Septic Tanks. PA 2-2758.

LANDSCAPING, excavating. Top soil, cinders, fill dirt. Reasonable. Full insurance coverage. T&K Contractors. RE 8-8692.

SEPTIC TANKS, excavating, bulldozing, top soil $10. shale, ditching. PYLE & CHANEY — RE 8-8796.

There's A Roomer Around Town Who Needs Your Room!

LOCAL WANT AD RATES

Cash Minimum 1.05 No. of Days	Charge 1.50 15 Wds. or less	Each Word over 15 add:
1	$1.05	7c
2	$2.10	14c
3	$2.85	19c
4	$3.60	24c
7	$5.70	38c

In Memoriams. Cards of Thanks $3.00 for 10 lines or less 30c each line over 10

MAIL YOUR AD WITH REMITTANCE TO
Want Ads, Times-News
Cumberland, Md.
DIAL PA 2-4600

1-Announcements

GET OUT OF DEBT

IN ONE YEAR OR LESS

MONEY IN THE BANK is what you'll have when your bills are paid in full if you are one of the many families who are now paying BANKS, LOAN COMPANIES, CLOTHING STORES, DEPARTMENT STORES, DOCTORS AND VARIOUS OTHER CREDITORS and you have a sincere desire to GET OUT OF DEBT—G.B.C. will consolidate all of your bills from $300 up to $10,000, both PAST DUE and current.

NOT A LOAN COMPANY
NO CREDIT CHECK
NO CO-SIGNERS
Call PA 4-1466, Ask for Dept. A

GENERAL
Budget Corporation
72 PERSHING STREET
Rooms 11 and 12
Hrs. 9-9 Mon. Fri.; Sat 10-1

"JOURNEY TO THE 7TH PLANET"
Thurs.-Fri.-Sat. 7:30 Sun. 2:30 & 8
Majestic Theatre Piedmont

BAD DEBTS COLLECTED
NO COLLECTIONS, NO CHARGE!
CALL: 724-1467

2-Automobiles

57 Dodge, $250
53 Ford, $75
3 Pontiacs, $75 each
Dismantling '55, '56 Buicks, 55 Olds
Crites Auto Parts Dial 695-5210

GMC TRUCKS
Case Tractors and Machinery
New Holland Farm Machinery
Wisconsin Engine
We Stock a Complete Line of Parts For Everything We Sell
Collins G.M.C. Truck Co.
Rt. 40 East Phone PA 2-3922

MASSEY-FERGUSON TRACTORS
FARM MACHINERY
Kight's Garage Balto. Pike PA 4-4170

59 PLYMOUTH BELVEDERE
4-DR. SDN. V-8, A.T., P.S.
KNOX ST. MOTORS PA 2-1488

MUST SELL QUICK
1961 Chevrolet Bel Air 4-Door Sedan. SS with V-8 engine. 17,000 miles. Light green & white MACY. PA 2-0770. 729-3305.

1956 PONTIAC CONVERTIBLE
PRICED TO SELL, $395
PHONE HO 3-4942

New Muffler, glass packs & all kinds $6 each. Sacco Bros., Sand Patch, Pa. ME 4-3727 Open 7 days week & eves.

1958 CHEVROLET Impala Convertible 348 engine, showroom condition. $1200. Apply 54 Maple St., Cumberland.

1960 CORVAIR 2-DOOR
STANDARD SHIFT $1150
713 MONTGOMERY AVE.

1951 CADILLAC; 1953 Mercury; 1954 Lincoln motor, transmission with all accessories. Good condition. Phone 788-1168.

1957 OLDSMOBILE "88" Convertible. Full power. Blue and White. Good Shape. Dial PA 2-6074 or PA 4-3724.

CUSTOMIZED 1951 Chevrolet ½ ton pick up, 4 speed transmission, phone 729-6362.

1960 VALIANT—Low mileage, 1 owner. Radio, heater, excellent condition. $1095. Phone PA 4-1018.

60 CHEVROLET . . . $1795
Bel Air 4-Door V-8 with Turbo-Glide Transmission. Radio, Heater, 1 Owner.

THOMAS CHEVROLET CO.
E. Pitt St., Bedford, Pa.
Open Eves 'til 9
Phone 623-8131

57 Ford Vict. HT.	$795
57 Ford 4-dr.	$395
55 Dodge 4-dr.	$395
56 Plym. Belv. HT	$295
56 Ford 4-dr. 6	$295
51 Chev. Panel	$195

Discount Auto Sales
739 N. Centre PA 4-6751

59 Plym. 2-Dr. . . . $895
H & D, A.T., Good Rubber, Clean Car.
Raupach's Garage
218 N. MECHANIC ST. PA 2-2100

61 Valiant Sport Cpe.
A-1, like new.
IDONI AUTO SALES
"We'll lose $ $ $ before a Customer"
248 N. Mechanic St. PA 2-3290

1958 PLYMOUTH 4-Dr. Savoy, 6 cyl. Auto. Trans. Needs minor body repairs. Sacrifice $295. 734 N. Mechanic

57 Pontiac 4-dr. HT, power steering, power brakes, one owner
BABB MOTOR SALES
1239 Nat'l Hwy., LaVale 729-1787

DUE TO THEIR
SHOWROOM CONDITION
THESE CARS ARE INDOORS AND CAN BE SEEN AT OUR . . .
New Car Garage

55 Plymouth 4-Dr.
Belvedere 6. Automatic, Radio, Heater. Excellent Tires

59 Dodge 4-Door
Coronet 6. Automatic. Heater & Defrosters. New Winter Tires.

60 Renault 4-Dr.
4-Speed. Heater & Defrosters. Whitewall Tires.

REGISTER NOW FOR OUR DOOR PRIZE!
Be sure to see the . . .
NEW 63 DODGES
at Our Showroom
123 S. LIBERTY ST.
Gurley's Inc.

2-Automobiles

HAROLD'S

62 Ford R. H. AT 2-dr. Galaxie
60 Lark 4-dr. 8, AT.
58 Ford 2-dr. 8 S. Wagon, AT.
58 Ford 2 & 4-drs. 6, S/S
57 Olds Sup. 88 4-dr. AT. RH.
57 Buick 4-dr. AT.
57 Ford 4-dr. V-8, F'lane. AT.
57 Ford 2-dr. S/S 6 cyl.
57 Plym 2 dr. Bel HT 8 cyl. AT
56 Merc. H'Top. AT. RH.
56 Ford 2-dr. S/S 6 cyl.
55 Chev. 2-dr. 8, AT.

TRUCKS

58 Dodge ½-Ton. Sweptside Pkup
58 Chev. ½-Ton Pickup.
57 Ford Tilt-Cab & Chassis
56 Ford ¾ T. Utility
56 Ford ½ T. Pkup.
56 Dodge 1½T. Dump
56 Chev. ½T. Pkup.
55 Chev. ½ T. Panel
54 Dodge ½ T. Pkup.
53 Chev. 1½ T. Cab & Chas.
53 Inter. ½ T. Pkup.
53 Chev. ¾ T. Stake
52 Ford ¾T. Utility
52 Dodge ¾ T. Pickup
50 Mack 2-T. Dump
50 Divico Walk-in
Dingle Hill, Rt. 220, PA 2-3680

SPECIAL THIS WEEK
1961 Pontiac Tempest 4 Dr.
Only 14000 Miles, Radio & Heater
PLUS
2000 PLAID STAMPS
ST. CLOUD MOTORS
Frostburg, Md. Phone 9-9441

EVERY MAN'S DREAM CAR!
1962 CADILLAC Convertible. Low mileage in Showroom Condition. Power Steering, Brakes, Seats, Windows. Autronic Eye, Radio, Heater and Whitewalls. Striking All White Leather Interior and Beautiful Maize Exterior with Black Top Privately Owned. Will take less than Book Price! Will Trade! Phone 4-6466.

1954 FORD Ranch Wagon. Fordomatic Radio, Heater. Good Rubber. Sound and serviceable. Must sell! 729-3347.

60 Ford Falcon 2-dr. RH, S/S
57 Chev. ½T. Pkup., H&D
56 Ford Parklane Wgn. RH. AT
NELSON AUTO SALES
Potomac St., Ridgeley RE 8-9290

1952 FORD Truck, V-8, 2-Speed Axle. 1953 Pontiac Sedan, Straight Shift. Good condition. PA 2-0588.

FREE TRIAL CARS
1959 Chevrolet Impala Convertible Immaculate Condition $1695
1960 Plymouth 6 Savoy 4-Door 1-Owner, Economical Standard Transmission $1199
PENN MAR MOTOR CO.
1 National Hwy. Narrows PA 2-6340

THRIFTY AUTO SALES
305 S. Centre PA 2-1771

3-Accessories, Tires, Parts

WESTERN AUTO DEALER
LaVale Shopping Center PA 4-7102

GAS! OIL! 24-HOUR TOWING SERVICE
Factory Rebuilt Generators, Starters, Voltage Regulators, Ignition Parts.
PRESS AUTO MART, Rt. 28. RE 8-9616
Open 8 a. m. to 12 Midnight, 7-days week

WINTER TIRES
FOR
FOREIGN CARS
All Sizes — New & Retread
ANDY DUNLOP
Tire and Battery Sales
6 Williams St. PA 2-3190

4-Auto Glass

GLASS INSTALLED
(WHILE YOU WAIT)
BEERMAN AUTO PARTS
519-521 N. Mechanic PA 4-0250

5-Auto Repairs, Service

PAINT FRONT END BODY
McFARLAND AUTO SHOP
503 PINE AVENUE PA 4-1216

7-Business Opportunities

WELL ESTABLISHED FOOD MARKET, going business. Investment repaid within year. Patitucci's Market, 209 Union St.

7A-Carpet Cleaning

Carpets & Furniture Cleaned
All work done in your home. All dry, ready for use same day. Dial 729-2010.
ABBOTT'S DURACLEAN SERVICE
— Mothproofing — Fireproofing

8-Coal For Sale

SLAB WOOD
Dial PA 4-5603

BERLIN COAL PA 2-5070
Oil Treated Pea & Other Stoker Coal

ENJOY your fireplace this season with DISCO FUEL, pre-packaged, safe, no sparks. Klavuhn Coal Yard. PA 4-3880.

GOOD, lumpy, run of mine coal. Stoker coal, plain or treated. Guaranteed. RE 8-8730.

CHAS. LEYDIG
SOMERSET BIG VEIN COAL, $7 TON
PA 2-2717

COAL — $8 TON
PA 4-3075

WILSON'S high grade lumpy coal — $7.50 per ton. Also nut coal. Immediate delivery. Phone PA 4-2072.

BERLIN COAL
$7.50 TON, 2 TON OR MORE $7
R. KIRCHNER PA 4-6217

SOLID Fireplace logs, cut any length, $5 & $10 loads. Dial PA 2-8255 after 9 a. m.

— WASHED COAL —
DEEP MINED BIG VEIN
DIRT FREE—LOW ASH
Carloads! Truckloads!
Borden Mine #12, Shaft, Md.
COAL CLEANING, INC.
OV 9-8600 PA 2-6260

9-Electrical Work, Fixtures

ELECTRIC WORK
Motor Repairing, Wiring and Fixtures
QUEEN CITY ELECTRIC CO.
Westinghouse Apparatus Agent
158-160 Frederick St. Phone PA 2-1133

ELECTRIC WORK
FREE ESTIMATES ON WIRING
Sterling Electric Co., Inc.
116 N. CENTRE ST. PA 2-4800

10-Financing, Money to Loan

Finance Plumbing & Heating
— McKAIG'S —

WE LOAN MONEY
Southern Jewelers 39 N. Mechanic St.

LOANS in a HURRY!
ON ARTICLES OF VALUE
Also Unredeemed Values
CUMBERLAND LOAN CO.
42 North Mechanic Street

LOANS
ON YOUR SIGNATURE ONLY
UP TO $1,500
FAMILY FINANCE CORPORATION
40 North Mechanic Street
Phone PA 4-3600

11-For Rent

FOR LEASE, LAVALE, ROUTE 40
WAREHOUSE, SHOP STORAGE UNITS
PENNSY: PA 2-7443

FOR RENT — Very attractive store room with large basement on Route 40 in heart of LaVale, Maryland. Will remodel for doctor dentist, beauty parlor or business offices. Phone 729-2668.

FOR RENT: Large building 40' x 80' $50 per mo. Storage room 12' x 40' $25 per mo. Building 4,000 sq. ft. floor space $100 per mo. Any amount storage space available. Valley St., near city warehouse. Phone PA 2-0650.

55x10 MOBILE Home, large shady lot, private Automatic washer. Near Short Gap. Dial RE 8-9294.

13-Furnished Apartments

SMITH Apts. — 725 Kelly Blvd. Clean and comfortable, laundry facilities. Rent reasonable. PA 2-8100. PA 4-2498.

DETROITER Mobile Home, like new. Close to A.B.L. $100 month plus lot rental and utilities. Dial PA 4-6464.

2 ROOMS, 3rd floor, all utilities furnished, 1 employed adult. Johnson's Heights. PA 4-6523.

313 PENN. AVE.—Second or 3rd floor 2 rooms. Semi-private bath, porch. Adults. Glen Watson, PA 2-4040.

3-ROOMS. Utilities furnished. Automatic heat. Near Court House. Adults. $15 weekly. 20 N. Smallwood St.

COLUMBIA ST. 2-Room Apartment. $50. Decatur St. 3-Room Apartment $65. Strictly private. PA 2-4816.

WASHINGTON ST. Lady only. Bed-Living Room, Kitchen. Utilities. Semi-private bath. Private entrance. PA 2-0393.

238 COLUMBIA — nicely furnished 2 rooms, second floor. Private bath & entrance. Adults.

2 ROOMS, BATH. ALL PRIVATE. $55 MONTH. 1 PERSON ONLY
PA 2-4865

LARGE 3 room apartment, convenient, private. Adults. 301 Baltimore St., corner Altamont Terrace.

2 LARGE rooms, private entrance. 69 Prospect Square. Dial PA 4-0416 after 4 p.m.

14-Unfurnished Apartments

3 & 4 - ROOM Apartments. 890 Sperry Terrace. Steam Heat, Hot & Cold Water supplied. PA 2-7195.

ATTRACTIVE 4 rooms, first floor. All utilities furnished. Laundry facilities in basement. Decatur Manor Apts., Apt. 1. Call PA 4-6152 weekdays.

ATTRACTIVE 4 rooms, all utilities furnished. Laundry facilities in basement. PA 4-6152. Decatur Manor Apartments, Apt. 1, morning & evening.

4 NEAT rooms & bath, Greene St., 1 block from Algonquin, 2nd floor. Adults. Macy Realtor, PA 2-0770.

NEW MODERN 3 ROOM APTS.
11 FREDERICK ST.
PERRIN & PERRIN PA 4-2960

3 ROOM apartment, private bath, first floor, porch, yard. Dial PA 2-2585.

4 ROOMS, West Side, private entrance and bath. Employed lady preferred. Quiet surroundings. PA 2-2860.

3 ROOMS, second floor, newly painted. Private bath & porch. Shared yard & porch. 134 R. Reynolds St. PA 4-3251.

3 ROOMS AND BATH
FIRST FLOOR
117 COLUMBIA ST.

959 GLENWOOD Street. Private 1st floor 4-rooms. Bath. Coal fired furnace. References. $45. PA 2-0450.

3 ROOMS, bath, first floor. $30. Apply Buchanan Lumber Co. Office, 549 N. Centre St.

15-Furnished Rooms

2 ROOM light housekeeping unit. Gentleman only, references required. 400 Decatur St.

NICELY Furnished bedrooms, good heat, parking. Private entrance. Bath. 627 Oldtown Road. 722-8093.

BACHELOR'S: Share private bath, kitchen, den. Automatic gas heat, water. Complete. Maid service. Residential. PA 2-7799.

2 SLEEPING rooms, second floor. Clean. Near bath. Private home. Downtown area. 146 Polk St.

18—Houses For Rent

3 BEDROOM Brick, living room with fireplace, kitchen with table space. Built-in Birch cabinets, hardwood floors, ceramic bath. Garage in basement. Fenced backyard. Bedford Road. Reference required. $125 month. PA 4-3805 or PA 2-2543.

6-ROOM House. 3-Large Bedrooms. Garage in Basement. Newly painted inside. Exceptionally large lawn with Trees and Shrubbery. Off Highway, ideal for children. Near A.B.L. and Celanese. $125. Call PA 2-3315.

TRAILER, furnished, 4 rooms and bath. Laundry facilities available, Baltimore Pike. $75 month. PA 2-7168.

NEW 3 ROOM HOUSE
9 MILES FROM CUMBERLAND
CALL EX 5-5168

19-Wanted to Rent

WANTED TO RENT

Desirable Furnished and Unfurnished HOUSES, APARTMENTS, AND ROOMS

Call:

ALLEGANY BALLISTICS LABORATORY
RE 8-9000 Extension 8173

20-For Sale Miscellaneous

BIG DISCOUNT Case Lots Top National brands Scotch, Bourbon, Blend, Canadian
NEVER UNDERSOLD
Meet All Local Advertised Prices
STRAND CUT RATE LIQUOR STORE
Most Convenient Place to Shop
N. CENTRE ST. at BALTIMORE ST.

Drapery, Slip Cover & Dress Fabrics 2 blks. opposite LaVale Meth. Church GEO. BRAGG, LAVALE, MD., PA 4-4611

GENUINE
MAYTAG
PARTS & SERVICE
WHITACRE'S
35 N. Mechanic St. PA 2-2730

AUTO Insurance to cover State Law $36. Also Workmen's Compensation, Fire. GLENN WATSON, PA 2-4040.

WAREHOUSE SAVINGS!

BEDROOM SUITES
Double Dresser, Mirror, Bookcase Bed and Chest $99

SPECIAL
2 Pc. Sofa Bed Livingroom Suite. Nylon & Foam. FREE Cocktail or Step Table $99

RESTONIC
Full Size Mattress Smooth Top — or Matching Box Spring each $27.95

L. Bernstein Warehouse
152 UNION STREET

SEE MIKE SIRNA FOR
ZENITH TV AND STEREO
NORGE & GIBSON APPLIANCES
Ridgeley, W. Va. RE 8-9610

SHALE, TOP SOIL AND FILL
We deliver or Load Your TRUCK
CHEAP DIAL RE 8-9590

Brakes Relined
$16.95
Fords, Chev., Plym., Olds., Buick, Pont.
Pratt's Sunoco, 642 Greene, PA 4-9725

20-For Sale Miscellaneous

VINYL ASBESTOS SALE!
9x9 TILE
Reg. 17c 11½c
CUSTOM FLOORS, INC.
138 Frederick St. PA 2-2851

McCulloch Chain Saws
COSGROVE'S PHONE PA 2-3040

9x12 LINOLEUM RUGS $4.95
ALLEGANY FURNITURE
12 LAING AVE.

WARM MORNING HEATERS
Gas-Coal-and Oil all sizes. For Cash the Cheapest. For Credit the Easiest.
REINHARTS
The Peoples Furniture Store
17 Baltimore Street

TROPICAL FISH, Aquariums, Supplies. Canaries, Hamsters, Parakeets. Laura's Pets. 48 Blocker St. Ridgeley RE 8-9119

BARBERING—Union Shop, 4 to serve you! Open 8 a. m. to 5:30 p. m. Closed Wed. STRAND BARBERS, opp. Strand Theatre.

Homelite Chain Saws
ELLERSLIE EQUIPMENT PA 4-1309

Used TV, $19.95. Used Washer, $25. As is.
Goodyear Service Store
129 S. MECHANIC ST.

USED FARMALL CUB TRACTOR w/Fast Hitch — Overhauled $1125
H. G. Bender, ME4-3271, Meyersdale, Pa

STRAW, RAFFIA, BANGLE
PATTERNS FOR LOOP CROCHET HATS
FAY'S YARN SHOP
118 GREENE STREET PA 2-2766

DUTCH BOY
QUALITY PAINTS
NOW 10% OFF
Rubber Base, Interior Enamels, House Paint, Exterior Rubber base & Semi-Gloss
Q. M. RICE MERCHANDISE MART
Open Daily 8 am-12 Mid. 19 Laing Ave.

NEW UNDERWOOD PORTABLE Typewriter Sales & Service $68.
74 Pershing St., Phone 722-6830

PAINT SALE!
Rubber base, Enamels, House paint, porch & floor. Reg. $5.98 gal. 3.98
QUENTIN M. RICE 19 Laing Ave.

SPECIAL—Sewing Machine adjusted in the home, $2.50. Electrify, buy, sell, Wakefield Sales. PA 2-8430, PA 2-7322.

NEW 9X12 LINOLEUM $6.95
BENNETT TRANSFER & STORAGE
PA 2-6770 between 8 A.M. & 5:30 P.M.

Gravely Tractors
SALES & SERVICE
Davis Garage Flintstone GR 8-4344

FABRIC SPECIAL
48" MATERIAL Reduced to $1 yd.
WARHAFT'S, 43 BALTIMORE ST.

"Where Your $$$ Make More ccc"
BAUGHMAN'S SURPLUS CENTER
1210 National Hwy. LaVale

QUAKER STATE OIL
Authorized Wholesale Distributor
Automotive Supply Inc. PA 2-0666

SAFE DRIVER auto insurance cost $17.60 for 6 months. Covers state law. O'DONNELL Agency. PA 4-2630.

Floor Sander for Rent
Valley Lumber Co.
Bedford Rd. — PA 2-7760

SAVE 20% ON
Bottled Gas
BENNETT'S PA 2-7900

Cline's Sports Center
Cor. Humbird & Ella, PA 2-0285

NEW Kirby Vacuum Cleaner, never used. $125 complete with all attachments. 724-6547.

USED REFRIGERATORS
With Cross Top Freezers
Good condition. Very reasonable.
WRINGER WASHER
With Pump. Good Condition
WEBER'S HARDWARE
LaVale Shopping Plaza 729-2780

HAM Radio Station complete, SX28A receiver, Viking transmitter, antenna, hook-up, etc. 738-8618.

STRUCTURAL Steel, metal, encasement windows and frames, 48"x72" metal fireproof doors, all size pipe, metal stairway and landings, radiators, sump pump. PA 4-9832.

DRESS SALE
Gorgeous transitional dresses
20% DISCOUNT
SYKES STYLE SHOP
164 N. Centre PA 2-1570 9 'til 9

2 GOOD WORK HORSES
AND 4 HOLSTEIN SPRINGERS
DIAL OV 9-9892

HARDY Chrysanthemums, Blooming size plants. 6 for $1. Beautiful Evergreen trees 50c each. Rich potting soil 25c bu. Tharp's Seed Store, Dial PA 2-6147.

CHEAP—Used Portable and Treadle Sewing Machines. Also New Machines. Call PA 2-8430 or 729-0679.

LIKE a letter from home every day through the year: To your son or daughter in the Armed Services, or your boy or girl away at school. Send the Cumberland News, The Evening or Sunday Times. Call: Circulation Dept. Dial 722-4600

GLOBE Meat Slicer. Enterprise Meat Grinder #33 head. Toledo Scale. Toledo Steak Machine. Biro #33 Power Saw. Hollymatic and Stand. 6' Double Duty Meat Case. Frozen Meat Case. 2-Meat Blocks. Sale. Phone 729-2440.

MOORE'S GAS HEATERS
All Sizes. Enjoy 24-hour comfort all winter long
E. V. COYLE FURNITURE
45 Baltimore St.

AUTHORIZED FILTER QUEEN
SALES PARTS & SERVICE
PHONE PA 2-5070
AUTHORIZED HOOVER SALES
PARTS AND SERVICE
PHONE PA 2-5070
AUTHORIZED AIRWAY SALES
PARTS & SERVICE
PHONE PA 2-5070

EVERGREENS
Special on Norway Spruce while thinning. Flintstone Nursery. GR 8-5401.

PUPPIES FOR SALE
German Shepherd. 729-1264

Choice — Fresh Dug
EVERGREENS
The Kind That Grow!
Special Prices
BOPP'S NURSERIES
FREDERICK STREET

USED Track Group Assemblies for D-8, D-7, RD-7, HD-5, TD-9. Also new track link assemblies available for most make crawlers.
THE RAY BROOKS CO.
Somerset 6350

10% DISCOUNT
Spouting - Spouting Fixtures
Roof Paints
Liberty Hardware Co.
51 N. Liberty St. PA 2-7140

Discount Surplus Store
442 N. Centre St. - PA 4-4844
Open 9:30-12, 1-5, 6-9 except Sun.
Over 700 Items to Choose From

ELECTROLUX, AIRWAY & HOOVER Replacement Parts, Hoses, Switches, Bags, Cords & Filters, Paper Bags
All Makes & Models. We Deliver!
DIAL PA 4-4610

VETERANS: Did you know under VA law you need 5 sets of plans of your New House. Let us help you. Photostats or Blueprints. Fast service, reasonable. Torrington Blueprint & Supply. 60 Pershing Street, PA 4-1622.

20-For Sale Miscellaneous

COMING!
Trailer Loaded With Dinette
Sets At Factory Prices
WEESE'S KEYSER, W. VA.

WINTERIZE NOW! Winter Treds as low as $10
Also Extra Wheels in Stock!
JOYCE'S LaVALE SUNOCO. 729-9890

9 x 12 LINOLEUM RUGS
LARGE ASSORTMENT $4.85
KLINE'S 700 N. MECHANIC PA 4-3740

Reloading Supplies
KING'S Tackle Shop 420 Va. Ave. PA 4-2070

CHINA, GLASS, LAMPS, FURNITURE, IRON, TIN
BISHOP'S ANTIQUES, 1118 National Hwy

EVERGREENS — SPRUCE, WHITE & RED PINE
$1 TO $2. OV 9-9143

FLOOR SANDERS FOR RENT
BOB'S GENERAL STORE
BEDFORD ROAD

SAVE BUY FROM MANUFACTURER 50%
Cum'd Mattress Fact'y. 513 Necessity St.

24 Hrs. Daily! Free Parking!
McDades LAUNDER CENTER
Front St. at Henderson Ave.

Used Furniture Bargains
10 pc. walnut dining room suite $79.50
Brown plastic recliner chair and ottoman $39.50
Studio ..... $15.
Brown occasional chair ... $ 7.50
Gold occasional chair .... $ 5.95

MILLENSON'S
317 VIRGINIA AVE.

3 YEAR old Jersey cow with calf by side $150. Apply Paul D. DeVore, Ellerslie, Md.

BARBER CHAIRS, Koken $35. Large restaurant mirrors $15. Ed Nace, Bedford, Pa. 623-5676.

3 PIECE living room suite, 4 piece walnut dining room suite with 6 chairs, TV set, automatic washer. 417 Columbia St.

FEEDER CALF SALE
Grantsville Community Sale, Inc.
Sat. Oct. 13, 1962 1:30 p. m.
We appreciate all Consignments and Welcome all buyers.

TV
TEST EQUIPMENT
PHONE 729-3635

THAYER Crib, complete; matching Chest Drawers, Excellent, $35. Platform Rocker $8. High Chair $5. PA 2-3745.

2 REFRIGERATORS; 1 electric stove; 2 gas heaters; buffet, table, 4 chairs; 5 piece chrome set; metal cabinet; bookcase desk; radio-record player combination; other odd pieces RE 8-8740.

Gorgeous Mink Trim Coats $69.95
Double Knits, Matched Sets $29.95
Available all sizes, colors, assorted styles
—Satisfaction guaranteed
SYKES STYLE SHOP
164 N. Centre PA 2-1570 9 'til 9

2-Holstein Cows with calves by side. RE 8-8661

Ladies Skirts And Sweaters
PIXE SHOP 215 Va. Ave. PA 2-7335

RCA Radios, complete selection $14.95 up.
Cumberland Electric Co.
137 Va. Ave.

POTTING SOIL
POTS & PLANTERS
SMITH GARDEN CENTER
1120 Shades Lane PA 4-1458
1220 National Hwy. 729-0606

HOT WATER Stoker furnace in excellent condition. For inspection Call Miss Santesanio at Conlon Insurance Agency, PA 4-6776.

20A-Markers, Monuments

KITZMILLER MEMORIALS
Rock of Ages & Barre Guild
CUSTOM MARBLE
Frederick at George, PA 2-4300, PA 4-7340
"SEE WHAT YOU BUY"

TRI-STATE MEMORIAL CO.
LARGEST SELECTION IN AREA
Monuments and Markers
Cresaptown 729-1540 open Evenings
Piedmont EL 5-7691 eves. by appt.

JOHNSON MEMORIAL CO.
Foreign & Domestic Marble! We design & Manufacture from the rough Granite to finished Memorial or from the rough Marble to the finished Table Top or Window Sill!
Meyersdale, Pa. Since 1900. ME 4-7101

20B-Mobile Homes

Only the Best! SKYLINE, HILLCREST, LANCASTER, SABRE & the NOMAD FOR travel. Rich's Mobile Homes, Carmichaels, Pa. WO 6-5781.

NEW SCAMPER, 13 ft., sleeps 4. Ice box, lights, water storage, etc. $795. SMITH TRIANGLE HOMES, PA 4-6464 729-2465.

NEW Spaces now available for rent. NAROY Mobile Home Park, 4th St. Memorial Ave. PA 2-0909.

SMITH'S TRIANGLE
MOBILE HOMES Sells
QUALITY & SERVICE
NOT PRICE!
Every Dealer Knows What His Merchandise is Worth
W. Maryland's Largest Retail Dealer
Same Business Location Over 15 Years
Factory Trained Personnel
LaVale Plaza, LaVale, Md. 729-2465
S. Centre & Commerce St. Cumberland
PA 4-6464 or PA 4-6466

CAMPING TRAILERS
Special Clearance
'62 Demonstrators
1 Apache Eagle, 1 Apache Chief, 1 14-ft. Nomad fully self contained.
Save enough on these units to pay for your next vacation.
Mobile Home Village
1076 National Hwy., LaVale
near State Police Barracks

1955 GENERAL 31' x 8' $1400
1960 GARDENER 50 x 10 (Washer & Dryer) $3000
LOWRY TRAILER SALES
Route 1, Somerset, Pa. Phone 7263

24-Furnaces, Heating, Stoves

IRON FIREMAN
Stokers, Gas and Oil Burners, Furnaces, Selectemp System
Bennett Gas & Electric Co.
130 N. Centre St. PA 2-7900

VALENTINE HEATING
ESTIMATES & REPAIRS
PA 4-1271. 428 ARCH ST.

Potomac Metal & Supply Co.
Air Conditioning, Heating & Sheet Metal Work of all types.
Free estimates.
Dial 729-0445

25-Building Supplies

OTTO BRICK and tile works, Springs, Penna. Call MO 2-6461. Large choice — colors, sizes, textures.

25-Building Supplies

YELLOW PINE

2x4s	8' 48c	10' 60c	12' 79c
2x6s	8' 72c	10' 90c	12' $1.19
2x8s	8' 96c	10' $1.20	12' $1.59

TAYLOR LUMBER
31 POTOMAC ST. DIAL PA 4-3820

SPECIAL
2x8's Standard Grade
$90 per 1000 board ft.
Utility Grade $80 per 1000
Nice 1x12 White Pine Sheathing $100 per 1000
Limited Time & Limited Quantity Only
Delivered With S & H Green Stamps
VALLEY Lumber Co.
Bedford Road PA 2-7760

BRICK Martinsburg Reds Mingles & Colonials Hagerstown Block
Ray Athey 622 Brookfield Ave. PA 4-4417

Quality Lumber and Building Supplies
The South Cumberland Planing Mill Company
31 Queen St. PA 2-2600

Overhead Doors
"BERRY" STEEL, also WOOD and "FILUMA" FIBERGLASS PANELS, IN COLOR
The Cumberland Cement and Supply Company
Rear 419 N. Centre PA 4-2000

CONCRETE BLOCKS
(ALL SIZES)
From our New Block Plant
SUPER CONCRETE CO.
405-11 Henderson Ave. PA 2-4260

PAUL — PAUL — PAUL
REMODELING
Make Paul Lumber Company Your Remodeling Headquarters.
CHECK
Our Prices and Quality Before You Buy
Pre-Finisher Lauan 4' x 8' ..... per sheet $4.98
Delivery & Credit Available
PAUL LUMBER CO.
Henderson Ave. Bridge
at N. Mechanic PA 4-9008
PAUL — PAUL — PAUL

CEILING TILE
12c Sq. Ft.
This is the highest quality Gold Bond brand tile. Our stock of many patterns and designs provides you with a wide range to select from.
Also a complete line of furring strips, cove moulding, and staples. We will lend you a stapler at NO cost to you.
BUCHANAN
LUMBER COMPANY
"Economy through Quality"
549 N. Centre St. PA 2-0650

25A-Built-In Kitchens

Alexander & Weber
KITCHEN SPECIALISTS
932 National Hwy 729-3500

LONG'S KITCHENS
Modernizing Specialists
Free Estimates — Easy Terms
124 UNION ST PA 2-2190

Coppes-Napanee Kitchens
354 McHenry St. PA 2-6523

26-Help Wanted

HUSBAND & WIFE—To work in & about Funeral Home. 3 room apt. furnished. Must live in. No children. Hafer Funeral Home, 230 Baltimore Ave.

REPRESENT the most necessary service everyone needs. No experience required, any age. Box 88-A c/o Times-News.

STATE OF MARYLAND
ANNOUNCES
EXAMINATIONS FOR
PERMANENT POSITIONS

	Salary Scale
Accountant-Auditor Trainee	(Flat Rate) $5040
Architectural Draftsman Trainee	5320-6151
Assistant Director of Nurses	6280-7849
Assistant District Forester	5040-6302
Auditor II	5970-7464
Chauffeur I	3000-3750
Field Engineer I	5040-6302
Health Mobilization Advisor	5970-7464
Insurance Examiner I	4290-5365
Junior Bank Examiner	4290-5365
Laboratory Helper II	2480-3099
Laundry Supervisor II	3840-4802
Public Health Radiation Specialist I	7420-9276*
Receptionist	2870-3589
Senior Clerk (Typing and Non-typing options)	2870-3589
Speech Therapist	4790-5990
Telephone Operator I	2870-3589
Teletypewriter Operator (Male only)	3640-4552

* Tentative Salary Scale

Applications must be mailed not later than OCTOBER 20 — Apply to COMMISSIONER OF PERSONNEL, 301 WEST PRESTON STREET, BALTIMORE 1, MD. Persons filing after this date may not be notified of these examinations.

27-Help Wanted Female

2 WOMEN for restaurant work. Good wages and good living quarters. Dial GR 8-4824 or GR 8-4166.

28-Help Wanted Male

INSURANCE MANAGER
Opening for 2 men with casualty insurance license as office manager. Guaranteed salary. Contact Mr. Udoff. Call Collect, Baltimore 9-5, SA 7-4500, P. M. and Weekends OL 5-3069.

THOROUGHLY experienced, sober, general mechanic, willing to learn alignment & Balancing. Clean, modern, well equipped front end shop. No phone calls please. Apply Webreck's Auto Repair, 605 Fourth St.

28-Help Wanted Male

MEN
3 men needed for Special Work. Must be married, own car, over 21 years of age and mechanically inclined. For interview
Call PA 2-5680

EXPERIENCED MACHINISTS
Allegany Instrument Co.
Div. of Textron Electronics
1091 Wills Mt Cumberland, Md.

EXPERIENCED Cutter only on men's dress and sport shirts. Permanent position with good reliable firm, steady year-around employment, paid vacation and holidays and excellent working conditions. Write P. O. Box 37, Grantsville, Maryland, stating salary desired, experience and telephone number; or call Grantsville, Maryland, TWinoaks 5-5131, between the hours of 7:00 a. m. and 5:30 p. m.

MANAGEMENT-TRAINEE
Train 1 to 1-½ years learning $8,000 to $12,000 year job. Earn $117 to $135 while training. Only best man in Cumberland area accepted. Write Mr. Boothman, 319 Central Trust Bldg., Altoona, Pa. or phone WI 2-2561.

I WANT a man who needs $100 a week and not afraid to work. Car needed. Write P. O. Box 85, Cumberland, Md.

BAKER OR BAKER'S HELPER
APPLY PACKIE'S BAKERY
300 VIRGINIA AVE.

AMBITIOUS MAN
2 part time, 1 full time. Some selling, mostly order taking and delivery work. Car essential. $95 to start. Immediate and steady increases. Phone Mr. Clark, 722-1871.

DRAFTSMEN
ELECTRO-MECHANICAL
With detail and layout experience on electronic devices, instrumentation or test equipment.
Position offers an opportunity to develop design capabilities with a consulting firm that offers steady and substantial growth opportunity.
BARNES & REINECKE, INC.
230 East Ohio, Chicago 11

FINGERPRINT EXPERT
Maryland State Merit System exam. to fill vacancy for "Identification ... Maryland State Police." Requires H.S. grad and 2 yrs. exp. classifying, searching and filing fingerprints, including 1 yr. processing evidence for latent prints. Salary: $4540-5677 (max. in 6 yrs.) File applications with the Commissioner of Personnel, 301 W. Preston St., Baltimore 1, Md., not later than OCTOBER 31.

31-Situations Wanted

IF NEED of Baby Sitter during day or evening hours—Please Call PA 4-7956. References Exchanged.

32-Instructions

IBM Key Punch Day or Night 4-6 weeks. Catherman's 123 S. Centre St. PA 4-0966. Free literature. Entrance tests daily 3 p.m.

WANT JOB Security? Learn Shorthand in 6 weeks Speedwriting taught ONLY at Catherman's PA 4-0966.

IBM TAB WIRING, DAY OR NIGHT. CATHERMAN'S, 123 S. CENTRE ST. PA 4-0966

KINDERHOUSE—318 Cumberland St. Accepting registration of children Aged 4 to 6. PA 2-0347

34-Lost & Found

LOST — 750x20 TIRE & WHEEL.
PA 2-0232
REWARD

35-Miscellaneous

FILL DIRT
Excavating, ditching, Septic Tanks. PA 2-2758.

LANDSCAPING, excavating. Top soil, cinders, fill dirt. Reas

47-Real Estate for Sale

NEW LISTINGS

713 National Highway, LaVale. 8 rooms, including 5 bedrooms in this home in restricted area. Lot is the depth of the block, backing on LaVale Terrace. In Parkside District.

14 N. LaVale St. 2 year old brick has 4 nice bedrooms, living room, kitchen/dining room, and bath, with provision for 2nd bath. On large lot with level area, full basement. In Parkside district.

149 Polk. Clean investment property, has all-modern owners' apartment on ground floor, plus private entrance 4 rooms and bath on second and third. Walk-to-town location.

307 Helen St. Near Sacred Heart Hospital, this 1 year old ranch has 1200 sq. ft. living space, on full garage-basement. Steep lot gives fine view of city, yet location is close in and convenient. Just $15,000.

Willow Court, White Oaks Manor. A fine 1 year old brick, full 6 rooms, with basement, and carport, plus many additions by owner broken-hearted to be leaving it. $18,000.

MACY AGENCY, Realtor
PA 2-0770

922 KENT—New 6-Room Brick. Ceramic Bath. Powder Room. 7-Closets. Basement garage. PA 2-5458.

Keystone Homes—Contact H. A. Chaney
1070 Braddock Road
PA 4-3155

LU-RE-CO HOMES: Built to suit the buyer. V. J. Weese, Contractor. Rt. 28. Short Gap. RE 8-8677.

HOUSE on McCoole Road, 1 mile from Westernport. 4 rooms, bath, unfinished attic can be converted to 4 more rooms, hardwood floors, furnace, electric water heater. Has been completely refinished. Also has concrete block garage. Can be financed. Dial FL 9-9061.

BUNGALOW in Bloomington. 4-Rooms, Bath. Full basement. Garage. Large Lot. Call: FL 9-9205.

MAUK CONS'T CO., INC. PA 4-4280
New homes, White Oak Manor and Bel Air. Low down payment

LOTS FRONTING Cacapon River. Good roads. Electric, Water. Terms available. See: Marvin Kesecker, Largent, W. Va.

NEW 3 BEDROOM bungalow, 11 Brinker St. off First St. between Long and Wempe Drive. Weekdays PA 4-0949.

WILL BUILD on your foundation 3 bedroom home for as low as $5400. No down payment. If interested write to Box 91-AX c/o Times-News.

5¾% FHA & 5¼% GI Financing
HEART-HOMES
Completely Constructed or Owner Built
Your Lot is Your Down Payment
CONLON REAL ESTATE
163 N. Mechanic St. 724-6776

48-Roofing, Spouting, Siding

4" Aluminum Siding & Roofing
5 Years to Pay H. W. Young
Cumb'd Home Improvement
RT. 3, BEDFORD ROAD PA 4-0004
We Carry Md. State Compensation

ALEX J. SCHUTE, CONTRACTOR
Roofing & Sheet Metal
Asphalt Shingle & Built Up Roofs. All Type Gutter & Metal Work. 30-yrs. Exp. 127 Polk. Free Estimates! PA 2-6505

Improve Your Home With Brick or Stone Facing — Alum. Siding
Free Estimates — Easy Terms
Penna Brick & Stone Facing Inc.
71½ Greene St. PA 4-2830

Roofing, Spouting, Siding, Awnings. Three years to pay. Guaranteed work. ANDREW WITT. PHONE CO 4-6141

ALUMINUM Siding, asbestos shingles, roofing and spouting. Air Flow Roofing & Siding Products. 729-2264

ROOFING, SIDING
installed by Experts. Written guarantee, materials and labor. No money down, up to 3 years to pay.
SEARS ROEBUCK AND CO.

BUMES Home Improvement Co. General Contractor, Roofing, JM and Inselbric Siding. Also Aluminum Siding. No Down Payment. PA 4-3595 day. PA 2-1894 night. 337 Davidson Street.

ROOFING, Siding, Spouting, Painting, General Repairs. 20 yrs. exp. Estimates Free. Bittinger Contractor. PA 4-3494.

48A-Storm Windows

RUSCO — COMPARE BEFORE YOU BUY
FREE ESTIMATES
Phone PA 2-6030 — 515 Regina Ave.
NOW Is the time to buy Combination Windows
NOW Select From Six Decorator Colors
NOW Available from 4-Seasons Aluminum Co.
120 N. Centre St. PA 4-7100

ALUMINUM: Siding, Storm Windows Doors, Jalousies, Awnings, Fencing. ARTHUR BOND 689-8531

ALCOA ALUMINUM

STORM WINDOWS, 3-track up to 101 United Inches	$10.95
STORM DOORS, 1¾" 2-Glass, 2-Screens	$23.95
PRE-HUNG STORM DOORS with Z-Bar	$26.95
SELF-STORING STORM DOORS	$34.95
JALOUSIE DOORS Expander or Z-Bar	$44.95
ALUMINUM AWNINGS, Per Sq. Ft.	$ 1.25

ALLEGANY ALUMINUM
901 MD. AVE. PA 4-5524

48B-Fencing

SPITE FENCES, backyard fences, dog runs, patio fences & shields, wood fences, siding, porch enclosures, jalousies. Storm doors, awnings, windows, roofing.
REGAL FENCE CO.
338 Baltimore Ave. PA 4-7292

50-Upholstering

Furniture, Truck Seats Reupholstered
Drapery and Dress Fabrics
Window Screens Made To Order
GEO. BRAGG, LaVale PA 4-4611

UPHOLSTERING — Automobile Furniture
AUTO CONVERTIBLE TOPS
TRUCK SEATS — TARPAULINS
HASTINGS ALUMINUM AWNINGS
Geo. S. Warner 1201 Va. Ave. PA 4-0774

CUSTOM MADE FURNITURE
Recovering and Spring Repair
C. E. BRODE, 18 S. Lee St. PA 2-1894

POSSELT'S
Custom Furniture Upholstering
Spring Repairs — Foam Rubber
131 Frederick St. — 50 yrs. experience
Dial PA 2-4715 day — PA 2-4638 evenings

YOU MIGHT not see an ad for a current model automobile or a slightly used television set in a newspaper a couple of centuries old, but one thing sure you'll find want ads. This proves that want ads have always brought results and are definitely here to stay

Memorial Placed

LONACONING — Four hymnals and four "Books of Common Prayer" have been placed in St. Peter's Episcopal Church in memorial of Miss Edith Holder, a former member, of Lonaconing.

Plans are complete for the fashion show and card party to be held on Tuesday evening at the Bishop Muray Day School parish house.

IN THE CIRCUIT COURT FOR ALLEGANY COUNTY, MARYLAND

Shirley Jane Topper, 410 Virginia Avenue, Cumberland, Maryland, complainant,

vs.

George William Topper, 4009 West Cass Street, Tampa, Florida, Respondent.

No. 26748 Equity

ORDER OF PUBLICATION

The object of this suit is to procure a decree divorcing the Complainant from the Respondent A VINCULO MATRIMONII.

The Bill states that the parties were married in Cumberland, Maryland, on October 21, 1945; that they lived together until January 5, 1961, on which date the Respondent abandoned and deserted the Complainant; that said abandonment has continued uninterruptedly down to the present time, is of at least eighteen months duration, is deliberate and final, and beyond hope of reconciliation.

That two children, Rebecca Jane Topper and Billie Jean Topper, were born to the parties of this marriage, that Complainant has been a resident of Allegany County for more than one year prior to the filing of this Bill of Complaint, and that Respondent's last known address was 4009 West Cass Street, Tampa, Florida.

It is thereupon, this 28th day of September, 1962, ORDERED by the Circuit Court for Allegany County, that the Complainant causes this Order to be inserted in some newspaper published in Allegany County, Maryland, once a week for four weeks before the 29th day of October, 1962, giving notice to the said George William Topper, absent Respondent, of the object and substance of this Bill and warning him to be and appear in this Court in person or by solicitor, on or before the 30th day of November, 1962, and show cause, if any he has, why a Decree ought not be passed as prayed.

/s/ JOSEPH E. BODEN
Clerk

TRUE COPY: TEST:
JOSEPH E. BODEN, Clerk
Adv.—N-Oct. 1-8-15-22

Display Classified

8 COLD 12 OZ. BEERS $1
Parkview Liquors
82 GREENE ST. PA 2-5257

GET THE PEP AND POWER OF A NEW CAR AT A LOW PRICE



Save an Additional $10.00
re-manufactured engines.
Reg. $179.95 42-51 Chev. 6 with exch. $139
46-53 Dodge 6, reg. 199.95—$159
49-53 Ford V8, reg. 239.95—$169
- Up to 212 new parts
- New car guarantee
- Low cost installation

MONTGOMERY WARD
AUTO ACCESSORIES DEPT.
157 Baltimore St. PA 2-3700

Auxiliary Meets

FROSTBURG — Farrady Unit 24, American Legion Auxiliary, will meet today at 8 p.m. in the Post home with Mrs. Margaret Hess, presiding.

NOTICE TO BIDDERS

Sealed bids addressed to the Mayor and City Council of Cumberland, Maryland, will be received at the office of the City Clerk, City Hall, Cumberland, Maryland, until but not after 10:00 o'clock A. M., local time, Monday, October 15, 1962, at which time they will be publicly opened and read, for one (1) gas fired furnace at the City Hall Annex with the minimum specifications:

Furnish and install one (1) No. 8-S-66 National U. S. flush jacketed gas boiler or equal having a net rating of not less than 4,425 sq. ft. steam. Boiler to be complete with controls and an EP-1 panel system with type E1- 100% shut-off control. A No. 47 McDonnell Miller water feeder to be installed. Boiler to be connected to the present header and return. All material to be new and installed in a workmanship manner and guaranteed. Bid price to include removal of old furnaces.

The City reserves the right to waive any formalities and to reject any or all bids, and to accept any proposal which in its judgment is to the best interests of the City.

All bids shall be plainly marked on the outside of the envelope "BID FOR FURNACE FOR CITY HALL ANNEX."

MAYOR & CITY COUNCIL
OF CUMBERLAND
By: Lucile Roeder
Commissioner of Streets and Public Property

Adv.—T-Oct.-6-N-Oct.-8

Sealed bids addressed to the Mayor and City Council of Cumberland, Maryland, will be received at the office of the City Clerk, City Hall, Cumberland, Maryland, until but not after 10:00 o'clock A. M., local time, Monday, October 15, 1962, at which time they will be publicly opened and read, for one (1) gas fired furnace with the minimum specifications at th Chapel Hill Hose House:

Furnish and install one (1) Gas Fired Gravity type gas furnace, with a burner input of 100,000 B.T.U., Furnace to be equipped with all necessary controls, including 100% safety shut off, and carry the A.G.A. seal of approval.

Gas line to be installed by bidder.

Successful bidder must remove existing furnace from premises.

The City reserves the right to waive any formalities and to reject any or all bids, and to accept any proposal which in its judgment is to the best interests of the City.

All bids shall be plainly marked on the outside of the envelope "BID FOR FURNACE FOR CHAPEL HILL HOSE HOUSE."

MAYOR & CITY COUNCIL
OF CUMBERLAND
By: Lucile Roeder
Commissioner of Streets and Public Property

Adv.—T-Oct.-6-N-Oct.-8

EXECUTORS' NOTICE

THIS IS TO GIVE NOTICE, That the subscribers have obtained from the Orphans' Court of Allegany County, Maryland, letters Testamentary on the estate of Thomas Hamill Taylor late of Allegany County, Maryland, deceased. All persons having claims against the deceased are hereby warned to exhibit the same, with the vouchers thereof duly authenticated, to the subscribers on or before the 11th day of March, 1963. They may otherwise by law be excluded from all benefit of the said estate. All persons knowing themselves indebted to said estate are requested to make immediate payment.

Given under our hands this 11th day of September, 1962.

CHARLES F. TAYLOR,
HAZEL D. TAYLOR,
Executors,
Lonaconing, Md.

Answer To Previous Puzzle

M	O	R	E	L	O	S		S	T	R	A	N	D	S
O	V	E	R	A	W	E		C	H	A	R	I	O	T
R	E	L	A	X	E	D		R	U	M	A	N	I	A
T	R	E	S		D	U	K	E	S		B	E	L	L
A	S	A			L	E	E				V	I	I	
L	E	S	S		P	O	N	D	S		S	E	E	N
S	T	E	P	S	O	U	T		P	A	T	H	S	
			A	I	L	S		V	A	L	E			
	C	U	R	R	Y		P	I	T	T	A	N	C	E
R	A	T	E		P	A	I	R	S		K	E	R	N
O	N	T			M	E	G				V	I	C	
O	D	E	S		P	U	R	I	M		L	I	M	A
M	I	R	A	G	E	S		N	O	G	A	L	E	S
E	D	E	N	I	T	E		A	R	E	O	L	A	E
R	A	D	D	L	E	D		L	O	O	S	E	N	S

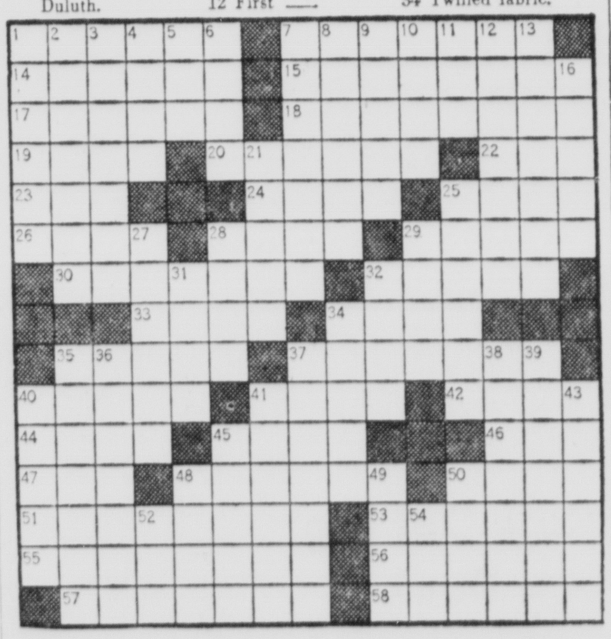
Daily Crossword Puzzle

ACROSS

1 Musical notes.
7 Corrupt politician.
14 Outcast.
15 Canadian peninsula.
17 What pilots do.
18 Case in grammar.
19 Shade of blue.
20 Dickens character.
22 Draw.
23 Land's —, cape of England.
24 Durban dweller.
25 Restrict.
26 Madrigal.
28 Match.
29 Peepers.
30 Bedlington —.
32 Words.
33 Troubles.
34 Legal term.
35 City in Puerto Rico.
37 Warsaw's river.
40 Illustrious Italian.
41 Behindhand.
42 Illinois Indians.
44 Cargoes from Duluth.
45 African nut tree.
46 Wager.
47 Container.
48 Hauling.
50 Swedish canal.
51 Skyscrapers.
53 Biblical peak.
55 Florida Indian.
56 Remove from copy.
57 Income source.
58 Black suit.

DOWN

1 Unusually large outpourings.
2 Relatively poor man: Colloq.: 2 words.
3 Girl guide of myth.
4 Coin in Teheran.
5 Timely.
6 Storage structure.
7 Charm.
8 Carpenter's cut.
9 More competent.
10 Fight.
11 Do handwork with a shuttle.
12 First —.
13 Wanderings.
16 Marsh grasses.
21 Musical instruments.
25 Renowned Roman.
27 White House residents, 1869-77.
28 Ill humor.
29 Stronghold.
31 Staple food.
32 Cyrano's problem.
34 Giant.
35 Member of a procession.
36 Former.
37 Luggage items.
38 Not easy.
39 Synthetic fabric.
40 Birds of peace.
41 Distinguished family of Massachusetts.
43 Expresses.
45 Beverage.
48 Hue.
49 Moves restlessly
50 Festive.
52 Winglike part.
54 Twilled fabric.



DAILY CRYPTOQUOTE — Here's how to work it:

A X Y D L B A A X R
is L O N G F E L L O W

One letter simply stands for another. In this sample A is used for the three L's, X for the two O's, etc. Single letters, apostrophies, the length and formation of the words are all hints. Each day the code letters are different.

A Cryptogram Quotation

H J T N K T U S J M T Y G Y A M P E J Z-
Z K Q X K T M Z K A Y U J M S E Y T K C
H J U Y J R J C E Y U A J Q. — M C Y G Y T M P T

Satterday's Cryptoquote: HUMILITY IS A VIRTUE ALL PREACH, NONE PRACTICE.—SELDEN

© 1962, King Features Syndicate, Inc.

Display Classified

Tri-State USED CAR DEALERS ASSOC. UCDA

A MOTHER without a home of her own is nearly as bad as a home without a mother. Find a home for your family in the want ads or tell everyone what you want with a want ad of your own.

CUMBERLAND'S MOST MODERN USED CAR DEALER
JACK'S GUARANTEED USED CARS
HOME OF 100% GUARANTEE
62 Ford FL 2-dr. S/S RH, Like New
61 T-Bird 2-dr. HT, Red, Like New
61 Corvair "95" Truck, 4-Speed
61 Lancer "770" 4-dr. S/S, RH
61 Rambler Am. 2-dr. Wgn., S/S, RH
61 Renault Dauphine 4-dr., S/S, RH
60 Chev. BA 4-dr. "6" AT, RH, Sharp
60 Falcon 2-dr. S/S, RH, Priced Low
59 Ford 2-dr. Wagon, V-8, AT, RH
59 Ford 4-dr. C-300, V-8, AT, Nice
59 Ford 2-dr. C-300, V-8, S/S, Nice
59 Merc. 4-dr., Loaded, Like New
59 Rambler Am. 2-dr. Wgn 6 AT RH
58 Chev. Bis. 4-dr. 6 S/S RH Nice
58 Ford FL 4-dr. V-8 S/S Cheap
58 Pont. 4-dr. HT, SC, Full Power
OTHER CHEAP CARS & TRUCKS
1116 Va. Ave. 9 to 9 PA 2-0253

RED'S USED CARS
WE GIVE PLAID STAMPS!
BANK FINANCING! 36-MOS. @ 5%
On All 1962 Models

62 Ford 4-dr. Galaxie, SS
62 Thunderbird, AT, full power
62 Olds Conv., full power
61 Cadillac 4-dr. DeVille
61 Comet 2-dr., SS
61 Ford 4-dr., SS
61 Ford Falcon Sta. Wag., AT
61 Olds F-85 Sta. Wag., AT
61 Volkswagen
60 Chev. Conv.
60 Corvair 700, 4-dr., AT
60 Chev. Impala 4-dr.
60 Karman Ghia Conv.
60 GMC Pick-up, V-6, SS
60 MG Convertible
60 Pontiac Bon. Conv., full power
60 Volkswagen Bus
59 Chev. Impala, white, 2-dr. AT
59 Ford Sta. Wag., AT, 4-dr.
59 Merc. 4-dr.
59 Olds 4-dr. HT, full power
59 Olds 2-dr., HT
59 Plym. 4-dr. HT
58 Ford Conv., AT
57 Buick Conv., AT
57 Chev. Sta. Wag. 4-dr. AT
57 Ford Conv.
56 Ford Sta. Wag. 4-dr.
BARGAINS FOR TODAY
58 Ford 4-dr., SS, OD
57 Chev. 4-dr. V-8, AT
57 Ford Conv. AT
57 Chev., SS
56 Ford 2-dr., AT
56 Ford, SS
56 Merc. Sta. Wag. AT
56 Plym., SS, V-8
55 Chev. 2-dr., SS, H'Top
53 Merc., AT
54 Plym. 2-dr., SS
52 Chev. Pick-up, ½ Ton
51 Stude. ½ Ton Pick-up
62 PONTIAC Bonneville Conv.
62 CHEV. Impala 327 V-8
62 CHEV. II Nova "400" H'top
62 FALCON 2-dr. RH AT
62 COMET 2-dr. RH S Shift
61 PONTIAC Bonneville Conv.
61 CHEV. Bel Air Sdn. RH OD
61 CHEV. Imapla H'Top RH PG
61 METRO Hardtop R&H
60 FORD Starliner HT, RH, AT
60 CHEV. Impala H'Top, RH, PG
60 CHEV. Biscayne 2-dr. "6" S/S
60 CHEV. Impala Conv. RH, AT
60 OLDS 98 4-dr. PS, PB
60 VALIANT 4-dr. Sedan S/S
60 TRIUMPH TR-3 Roadster
60 CORVAIR 4-dr. S Shift
59 CHEV. Impala HT, RH, PG
59 CHEV. Bisc. 2-dr. V-8 RH S/S
59 FORD F'lane Sdn. RH AT
59 OLDS "88" 2-dr. HT RH AT
59 FORD Galaxie 4-dr. HT RH AT
59 VOLKSWAGEN Deluxe
59 RENAULT Dauphine
58 BUICK Sce H'Top RH PS PB
58 CHEV. 4-dr. Sdn. V-8 PG
58 CORVETTE RH S Shift
58 FORD 2-dr. V-8 RH AT
57 BUICK Cent. 4-dr. RH PS PB
57 PLYM. 4-dr. H'Top V-8 AT
57 DeSOTO 4-dr. Sdn., RH AT
56 FORD 2 & 4-dr. Sedans
56 PLYM. 4-dr. H'Top V-8 RH
56 OLDS 88 4-dr. Sdn. RH
56 MERC. 4-dr. RH S Shift
55 DeSOTO 4-dr. Sdn. RH AT
55 CHEV. 4-dr. Wagon V-8 PG
55 PACKARD 4-dr. R&H
54 CHEV. 4-dr. RH S Shift
54 DeSOTO Sdn. RH AT
53 BUICK Sdn. RH AT
53 FORD 2-dr. Sedan S Shift
TRUCKS
59 CHEV. ½T. Pkup "6"
59 CHEV. ½T. Panel "6"
57 CHEV. ½T. Pkup V-8
56 FORD ½T. Pkup "6"
55 FORD ½T. Pkup V-8
53 CHEV. 1-T. Panel 4-Spd.
52 DODGE ¾T. Walk In
49 INT. ½T. Panel
16' FIBERGLASS BOAT
50 H.P. Motor Fully Equipped Including Trailer!
722 GREENE PA 2-8150 14 WINEOW PA 4-7111
NO DOWN PAYMENT PLAN AVAILABLE
Many More to Choose From on Both Lots

Display Classified

MONDAY'S SPECIAL
1961 Ford Falcon Club Sedan. Standard transmission. Like new.
USED CAR Supermarket, Inc.
630 Greene St. PA 4-4730

GULICKS
FALL CLEARANCE
SALE
100 Cars & Trucks To Go!
5th at Va. Av. + S. Centre Wms.

Hare Motor Sales
2 COMPACTS
61 Corvair 95 ½ T. Panel
61 Comet 2-dr. S/S, Like New!
Orchard & Wms. Sts. PA 2-4664

Bill's Used Cars
"SEE BILL FOR A REAL DEAL"
443 N. Mechanic PA 4-0218

Triple Lakes AUTO MART
60 Rambler American 4-dr. AT. 20,000 mi. $1095
60 Stude. 6 Lark 2-dr. S/S O.D. $1095
220 Past Cresaptown 729-2651

BLONDIE / SCAMP



JULIET JONES



PEANUTS



BEETLE BAILEY



BUZ SAWYER



BARNEY & SNUFFY



DICK TRACY



GRIN AND BEAR IT — By Lichty



"After a leisurely fact-finding swing around the world, the fact that impresses me most is how little Congress accomplished in my absence!"

DENNIS THE MENACE — By Hank Ketcham



47-Real Estate for Sale

NEW LISTINGS

713 National Highway, LaVale. 8 rooms, including 5 bedrooms in this home in restricted area. Lot is the depth of the block, backing on LaVale Terrace. In Parkside District.

14 N. LaVale St. 2 year old brick has 4 nice bedrooms, living room, kitchen, dining room, and bath, with provision for 2nd bath. On large lot with level area, full basement. In Parkside district.

149 Polk. Clean investment property, has all-modern owners' apartment on ground floor, plus private-entrance 4 rooms and bath on second and third. Walk-to-town location.

307 Helen St. Near Sacred Heart Hospital, this 1 year old ranch has 1200 sq. ft. living space, on full garage-basement. Steep lot gives fine view of city, yet location is close in and convenient. Just $15,000.

Willow Court, White Oaks Manor. A fine 1 year old brick, full 6 rooms, with basement, and carport, plus many additions by owner broken-hearted to be leaving it. $18,000.

MACY AGENCY, Realtor
PA 2-0770

922 KENT—New 6-Room Brick. Ceramic Bath. Powder Room. 7-Closets. Basement garage. PA 2-5458.

Keystone Homes—Contact H. A. Chaney
1070 Braddock Road
PA 4-3155

LU-RE-CO HOMES: Built to suit the buyer V. J. Weese, Contractor, Rt. 28, Short Gap. RE 3-8677.

HOUSE on McCoole Road, 1 mile from Westernport. 4 rooms, bath, unfinished attic can be converted to 4 more rooms, hardwood floors, furnace, electric water heater. Has been completely refinished. Also has concrete block garage. Can be financed. Dial FL 9-9061.

BUNGALOW in Bloomington. 4-Rooms, Bath. Full basement. Garage. Large Lot. Call: FL 9-9205.

MAUK CONS'T CO., INC. PA 4-4280
New homes, White Oak Manor and Bel Air. Low down payment

LOTS FRONTING Cacapon River. Good roads. Electric. Water. Terms available. See: Marvin Kesecker, Largent, W. Va.

NEW 3 BEDROOM bungalow, 11 Brinker St. off First St. between Long and Wempe Drive. Weekdays PA 4-0949.

WILL BUILD on your foundation 3 bedroom home for as low as $5400. No down payment. If interested write to Box 91-AX c/o Times-News.

5¾% FHA & 5¼% GI Financing
HEART-HOMES
Completely Constructed or Owner Built
Your Lot is Your Down Payment
CONLON REAL ESTATE
163 N. Mechanic St. 724-6776

48-Roofing, Spouting, Siding

4" Aluminum Siding & Roofing
5 Years to Pay H. W. Young
Cumb'd Home Improvement
RT. 3, BEDFORD ROAD PA 4-0004
We Carry Md. State Compensation

ALEX J. SCHUTE, CONTRACTOR
Roofing & Sheet Metal
Asphalt Shingle & Built Up Roofs. All Type Gutter & Metal Work. 30-yrs. Exp. 127 Polk. Free Estimates! PA 2-6505

Improve Your Home With Brick or Stone Facing — Alum. Siding
Free Estimates — Easy Terms
Penna Brick & Stone Facing Inc.
715½ Greene St. PA 4-2834

Roofing, Spouting, Siding, Awnings. Three years to pay. Guaranteed work. ANDREW WITT. PHONE CO 4-6141

ALUMINUM Siding, asbestos shingles, roofing and spouting. Air Flow Roofing & Siding Products. 729-2264

ROOFING, SIDING
Installed by Experts. Written guarantee, materials and labor. No money down, up to 3 years to pay.
SEARS ROEBUCK AND CO.

BUMES Home Improvement Co. General Contractor, Roofing, JM and Inselbric Siding. Also Aluminum Siding. No Down Payment. PA 4-3595 day. PA 2-1894 night. 337 Davidson Street.

ROOFING, Siding, Spouting, Painting, General Repairs. 20 yrs. exp. Estimates Free. Bittinger Contractor. PA 4-3494.

48A-Storm Windows

RUSCO — COMPARE BEFORE YOU BUY
FREE ESTIMATES
Phone PA 2-6030 — 513 Regina Ave.

NOW Is the time to buy Combination Windows
NOW Select From Six Decorator Colors
NOW Available from 4-Seasons Aluminum Co.
120 N. Centre St. PA 4-7100

ALUMINUM: Siding, Storm Windows, Doors, Jalousies, Awnings, Fencing. ARTHUR BOND 689-8531

ALCOA ALUMINUM

STORM WINDOWS, 3-track up to 101 United Inches	$10.95
STORM DOORS, 1¾" 2-Glass, 2-Screens	$23.95
PRE-HUNG STORM DOORS with Z-Bar	$26.95
SELF-STORING STORM DOORS	$34.95
JALOUSIE DOORS Expander or Z-Bar	$44.95
ALUMINUM AWNINGS, Per Sq. Ft.	$ 1.25

ALLEGANY ALUMINUM
901 MD. AVE. PA 4-5524

48B-Fencing

SPITE FENCES, backyard fences, dog runs, patio fences & shields, wood fences, siding, porch enclosures, jalousies. Storm doors, awnings, windows, roofing.
REGAL FENCE CO.
338 Baltimore Ave. PA 4-7292

50-Upholstering

Furniture, Truck Seats Reupholstered
Drapery and Dress Fabrics
Window Screens Made To Order
GEO. BRAGG, LaVale PA 4-4611

UPHOLSTERING — Automobile Furniture
AUTO CONVERTIBLE TOPS
TRUCK SEATS TARPAULINS
HASTINGS ALUMINUM AWNINGS
Geo. S. Warner 1201 Va. Ave. PA 4-0774

CUSTOM MADE FURNITURE
Recovering and Spring Repair
C. E. BRODE, 18 S. Lee St. PA 2-1894

POSSELT'S
Custom Furniture Upholstering
Spring Repairs — Foam Rubber
131 Frederick St. — 50 yrs. experience
Dial PA 2-4715 day — PA 2-4638 evenings

YOU MIGHT not see an ad for a current model automobile or a slightly used television set in a newspaper a couple of centuries old, but one thing sure you'll find want ads. This proves that want ads have always brought results and are definitely here to stay.

Memorial Placed

LONACONING — Four hymnals and four "Books of Common Prayer" have been placed in St. Peter's Episcopal Church in memorial of Miss Edith Holder, a former member, of Lonaconing.

Plans are complete for the fashion show and card party to be held on Tuesday evening at the Bishop Muray Day School parish house.

IN THE CIRCUIT COURT FOR ALLEGANY COUNTY, MARYLAND

Shirley Jane Topper, 410 Virginia Avenue, Cumberland, Maryland, complainant,

vs.

George William Topper, 4009 West Cass Street, Tampa, Florida, Respondent.

No. 26748 Equity

ORDER OF PUBLICATION

The object of this suit is to procure a decree divorcing the Complainant from the Respondent A VINCULO MATRIMONII.

The Bill states that the parties were married in Cumberland, Maryland, on October 21, 1945; that they lived together until January 5, 1961, on which date the Respondent abandoned and deserted the Complainant; that said abandonment has continued uninterruptedly down to the present time, is of at least eighteen months duration, is deliberate and final, and beyond hope of reconciliation.

That two children, Rebecca Jane Topper and Billie Jean Topper, were born to the parties of this marriage, that Complainant has been a resident of Allegany County for more than one year prior to the filing of this Bill of Complaint, and that Respondent's last known address was 4009 West Cass Street, Tampa, Florida.

It is thereupon, this 28th day of September, 1962, ORDERED by the Circuit Court for Allegany County, that the Complainant causes this Order to be inserted in some newspaper published in Allegany County, Maryland, once a week for four weeks before the 29th day of October, 1962, giving notice to the said George William Topper, absent Respondent, of the object and substance of this Bill and warning him to be and appear in this Court in person or by solicitor, on or before the 30th day of November, 1962, and show cause, if any he has, why a Decree ought not be passed as prayed.

/s/ JOSEPH E. BODEN
Clerk

TRUE COPY: TEST:
JOSEPH E. BODEN, Clerk
Adv.—N-Oct. 1-8-15-22

Auxiliary Meets

FROSTBURG — Farrady Unit 24, American Legion Auxiliary, will meet today at 8 p.m. in the Post home with Mrs. Margaret Hess, presiding.

NOTICE TO BIDDERS

Sealed bids addressed to the Mayor and City Council of Cumberland, Maryland, will be received at the office of the City Clerk, City Hall, Cumberland, Maryland, until but not after 10:00 o'clock A. M., local time, Monday, October 15, 1962, at which time they will be publicly opened and read, for one (1) gas fired furnace at the City Hall Annex with the minimum specifications:

Furnish and install one (1) No. 8-S-66 National U. S. flush jacketed gas boiler or equal having a net rating of not less than 4,425 sq. ft. steam. Boiler to be complete with controls and an EP-1 panel system with type E1- 100% shut-off control. A No. 47 McDonnell Miller water feeder to be installed. Boiler to be connected to the present header and return. All material to be new and installed in a workmanship manner and guaranteed. Bid price to include removal of old furnaces.

The City reserves the right to waive any formalities and to reject any or all bids, and to accept any proposal which in its judgment is to the best interests of the City.

All bids shall be plainly marked on the outside of the envelope "BID FOR FURNACE FOR CITY HALL ANNEX."

MAYOR & CITY COUNCIL OF CUMBERLAND
By: Lucile Roeder
Commissioner of Streets and Public Property

Adv.—T-Oct.-6-N-Oct.-8

Sealed bids addressed to the Mayor and City Council of Cumberland, Maryland, will be received at the office of the City Clerk, City Hall, Cumberland, Maryland, until but not after 10:00 o'clock A. M., local time, Monday, October 15, 1962, at which time they will be publicly opened and read, for one (1) gas fired furnace with the minimum specifications at th Chapel Hill Hose House:

Furnish and install one (1) Gas Fired Gravity type gas furnace, with a burner input of 100,000 B.T.U., Furnace to be equipped with all necessary controls, including 100% safety shut off, and carry the A.G.A. seal of approval.

Gas line to be installed by bidder. Successful bidder must remove existing furnace from premises.

The City reserves the right to waive any formalities and to reject any or all bids, and to accept any proposal which in its judgment is to the best interests of the City.

All bids shall be plainly marked on the outside of the envelope "BID FOR FURNACE FOR CHAPEL HILL HOSE HOUSE."

MAYOR & CITY COUNCIL OF CUMBERLAND
By: Lucile Roeder
Commissioner of Streets and Public Property

Adv.—T-Oct.-6-N-Oct.-8

EXECUTORS' NOTICE

THIS IS TO GIVE NOTICE, That the subscribers have obtained from the Orphans' Court of Allegany County, Maryland, letters Testamentary on the estate of Thomas Hamill Taylor late of Allegany County, Maryland, deceased. All persons having claims against the deceased are hereby warned to exhibit the same, with the vouchers thereof duly authenticated, to the subscribers on or before the 11th day of March, 1963. They may otherwise by law be excluded from all benefit of the said estate. All persons knowing themselves indebted to said estate are requested to make immediate payment.

Given under our hands this 11th day of September, 1962.

CHARLES F. TAYLOR,
HAZEL D. TAYLOR,
Executors,
Lonaconing, Md.

Display Classified

8 COLD 12 OZ. BEERS $1
Parkview Liquors
82 GREENE ST. PA 2-5257

GET THE PEP AND POWER OF A NEW CAR AT A LOW PRICE



Save an Additional $10.00
re-manufactured engines.
Reg. $179.95
42-51 Chev. 6 with exch. $139
46-53 Dodge 6, reg. 199.95—$159
49-53 Ford V8, reg. 239.95—$169

- Up to 212 new parts
- New car guarantee
- Low cost installation

MONTGOMERY WARD
AUTO ACCESSORIES DEPT.
157 Baltimore St. PA 2-3700

Answer To Previous Puzzle

M	O	R	E	L	O	S		S	T	R	A	N	D	S
O	V	E	R	A	W	E		C	H	A	R	I	O	T
R	E	L	A	X	E	D		R	U	M	A	N	I	A
T	R	E	S		D	U	K	E	S		B	E	L	L
A	S	A			L	E	E			V	I	I		
L	E	S	S		P	O	N	D	S		S	E	E	N
S	T	E	P	S	O	U	T		P	A	T	H	S	
			A	I	L	S		V	A	L	E			
	C	U	R	R	Y		P	I	T	T	A	N	C	E
R	A	T	E		P	A	I	R	S		K	E	R	N
O	N	T			M	E	G			V	I	C		
O	D	E	S		P	U	R	I	M		L	I	M	A
M	I	R	A	G	E	S		N	O	G	A	L	E	S
E	D	E	N	I	T	E		A	R	E	O	L	A	E
R	A	D	D	L	E	D		L	O	O	S	E	N	S

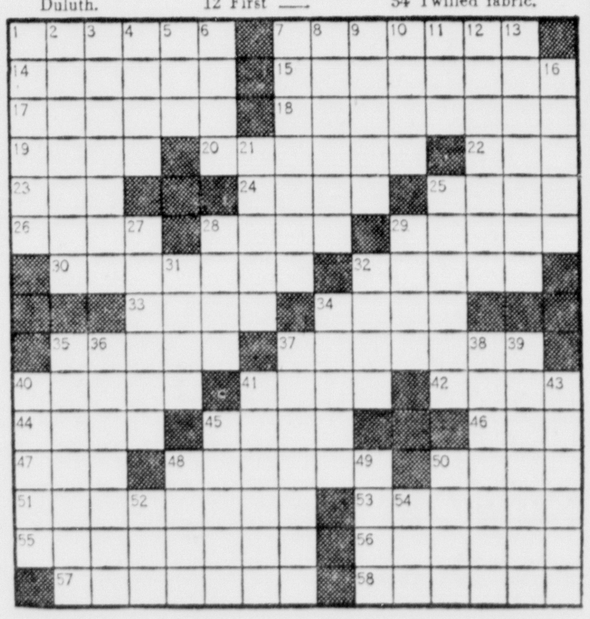
Daily Crossword Puzzle

ACROSS

1 Musical notes.
7 Corrupt politician.
14 Outcast.
15 Canadian peninsula.
17 What pilots do.
18 Case in grammar.
19 Shade of blue.
20 Dickens character.
22 Draw.
23 Land's ___, cape of England.
24 Durban dweller.
25 Restrict.
26 Madrigal.
28 Match.
29 Peepers.
30 Bedlington ___.
32 Words.
33 Troubles.
34 Legal term.
35 City in Puerto Rico.
37 Warsaw's river.
40 Illustrious Italian.
41 Behindhand.
42 Illinois Indians.
44 Cargoes from Duluth.
45 African nut tree.
46 Wager.
47 Container.
48 Hauling.
50 Swedish canal.
51 Skyscrapers.
53 Biblical peak.
55 Florida Indian.
56 Remove from copy.
57 Income source.
58 Black suit.

DOWN

1 Unusually large outpourings.
2 Relatively poor man: Colloq.: 2 words.
3 Girl guide of myth.
4 Coin in Teheran.
5 Timely.
6 Storage structure.
7 Charm.
8 Carpenter's cut.
9 More competent.
10 Fight.
11 Do handwork with a shuttle.
12 First ___.
13 Wanderings.
16 Marsh grasses.
21 Musical instruments.
25 Renowned Roman.
27 White House residents, 1869-77.
28 Ill humor.
29 Stronghold.
31 Staple food.
32 Cyrano's problem.
34 Giant.
35 Member of a procession.
36 Former.
37 Luggage items.
38 Not easy.
39 Synthetic fabric.
40 Birds of peace.
41 Distinguished family of Massachusetts.
43 Expresses.
45 Beverage.
48 Hue.
49 Moves restlessly
50 Festive.
52 Winglike part.
54 Twilled fabric.



DAILY CRYPTOQUOTE — Here's how to work it:

A X Y D L B A A X R
is L O N G F E L L O W

One letter simply stands for another. In this sample A is used for the three L's, X for the two O's, etc. Single letters, apostrophies, the length and formation of the words are all hints. Each day the code letters are different.

A Cryptogram Quotation

H J T N K T U S J M T Y G Y A M P E J Z-
Z K Q X K T M Z K A Y U J M S E Y T K C
H J U Y J R J C E Y U A J Q. — M C Y G Y T M P T

Satterday's Cryptoquote: HUMILITY IS A VIRTUE ALL PREACH, NONE PRACTICE.—SELDEN

© 1962, King Features Syndicate, Inc.

Display Classified

Tri-State USED CAR DEALERS ASSOC. UCDA

MONDAY'S SPECIAL
1961 Ford Falcon Club Sedan. Standard transmission. Like new.
USED CAR Supermarket, Inc.
630 Greene St. PA 4-4730

GULICKS
FALL CLEARANCE
SALE
100 Cars & Trucks To Go!
5th at Va. Av. + S. Centre Wms.

Hare Motor Sales
2 COMPACTS
61 Corvair 95 ½ T. Panel
61 Comet 2-dr. S/S, Like New!
Orchard & Wms. Sts. PA 2-4664

Bill's Used Cars
"SEE BILL FOR A REAL DEAL"
443 N. Mechanic PA 4-0218

Triple Lakes AUTO MART
60 Rambler American 4-dr. AT. 20,000 mi. $1095
60 Stude. 6 Lark 2-dr. S/S O.D. $1095
220 Past Cresaptown 729-2651

A MOTHER without a home of her own is nearly as bad as a home without a mother. Find a home for your family in the want ads or tell everyone what you want with a want ad of your own.

CUMBERLAND'S MOST MODERN USED CAR DEALER
JACK'S GUARANTEED USED CARS
HOME OF 100% GUARANTEE

62 Ford FL 2-dr. S/S RH, Like New
61 T-Bird 2-dr. HT, Red, Like New
61 Corvair "95" Truck, 4-Speed
61 Lancer "770" 4-dr. S/S, RH
61 Rambler Am. 2-dr. Wgn., S/S, RH
61 Renault Dauphine 4-dr., S/S, RH
60 Chev. BA 4-dr. "6" AT, RH, Sharp
60 Falcon 2-dr. S/S, RH, Priced Low
59 Ford 2-dr. Wagon, V-8, AT, RH
59 Ford 4-dr. C-300, V-8, AT, Nice
59 Ford 2-dr. C-300 V-8, S/S, Nice
59 Merc. 4-dr., Loaded, Like New
59 Rambler Am. 2-dr. Wgn 6 AT RH
58 Chev. Bis. 4-dr. 6 S/S RH Nice
58 Ford FL 4-dr. V-8 S/S Cheap
58 Pont. 4-dr. HT, SC, Full Power
OTHER CHEAP CARS & TRUCKS
1116 Va. Ave. 9 to 9 PA 2-0253

RED'S USED CARS
WE GIVE PLAID STAMPS!
BANK FINANCING! 36-MOS. @ 5%
On All 1962 Models

62 Ford 4-dr. Galaxie, SS
62 Thunderbird, AT, full power
62 Olds Conv., full power
61 Cadillac 4-dr. DeVille
61 Comet 2-dr., SS
61 Ford 4-dr., SS
61 Ford Falcon Sta. Wag., AT
61 Olds F-85 Sta. Wag., AT
61 Volkswagen
60 Chev. Conv.
60 Corvair 700, 4-dr., AT
60 Chev. Impala 4-dr.
60 Karman Ghia Conv.
60 GMC Pick-up, V-6, SS
60 MG Convertible
60 Pontiac Bon. Conv., full power
60 Volkswagen Bus
59 Chev. Impala, white, 2-dr. AT
59 Ford Sta. Wag., AT, 4-dr.
59 Merc. 4-dr.
59 Olds 4-dr. HT, full power
59 Olds 2-dr., HT
59 Plym. 4-dr. HT
58 Ford Conv., AT
57 Buick Conv., AT
57 Chev. Sta. Wag. 4-dr. AT
57 Ford Conv.
56 Ford Sta. Wag. 4-dr.
BARGAINS FOR TODAY
58 Ford 4-dr., SS, OD
57 Chev. 4-dr. V-8, AT
57 Ford Conv. AT
57 Chev., SS
56 Ford 2-dr., AT
56 Ford, SS
56 Merc. Sta. Wag. AT
56 Plym., SS, V-8
55 Chev. 2-dr., SS, H'Top
53 Merc., AT
54 Plym. 2-dr., SS
52 Chev. Pick-up, ½ Ton
51 Stude. ½ Ton Pick-up

62 PONTIAC Bonneville Conv.
62 CHEV. Impala 327 V-8
62 CHEV. II Nova "400" H'top
62 FALCON 2-dr. RH AT
62 COMET 2-dr. RH S Shift
61 PONTIAC Bonneville Conv.
61 CHEV. Bel Air Sdn. RH OD
61 CHEV. Imapla H'Top RH PG
61 METRO Hardtop R&H
60 FORD Starliner HT, RH, AT
60 CHEV. Impala H'Top, RH, PG
60 CHEV. Biscayne 2-dr. "6" S/S
60 CHEV. Impala Conv. RH, AT
60 OLDS 98 4-dr. PS, PB
60 VALIANT 4-dr. Sedan S/S
60 TRIUMPH TR-3 Roadster
60 CORVAIR 4-dr. S Shift
59 CHEV. Impala HT, RH, PG
59 CHEV. Bisc. 2-dr. V-8 RH S/S
59 FORD Flane Sdn. RH AT
59 OLDS "88" 2-dr. HT RH AT
59 FORD Galaxie 4-dr. HT RH AT
59 VOLKSWAGEN Deluxe
59 RENAULT Dauphine
58 BUICK Scp H'Top RH PS PB
58 CHEV. 4-dr. Sdn. V-8 PG
58 CORVETTE RH S Shift
58 FORD 2-dr. V-8 RH AT
57 BUICK Cent. 4-dr. RH PS PB
57 PLYM. 4-dr. H'Top V-8 AT
57 DeSOTO 4-dr. Sdn., RH AT
56 FORD 2 & 4-dr Sedans
56 PLYM. 4-dr. H'Top V-8 RH
56 OLDS 88 4-dr. Sdn. RH
56 MERC. 4-dr. RH S Shift
55 DeSOTO 4-dr. Sdn. RH AT
55 CHEV. 4-dr. Wagon V-8 PG
55 PACKARD 4-dr. R&H
54 CHEV. 4-dr. RH S Shift
54 DeSOTO Sdn. RH AT
53 BUICK Sdn. RH AT
53 FORD 2-dr. Sedan S Shift
TRUCKS
59 CHEV. ½T. Pkup "6"
59 CHEV. ½T. Panel "6"
57 CHEV. ½T. Pkup V-8
56 FORD ½T. Pkup "6"
55 FORD ½T. Pkup V-8
53 CHEV. 1-T. Panel 4-Spd.
52 DODGE ¾T. Walk In
49 INT. ½T. Panel
16' FIBERGLASS BOAT
50 H.P. Motor Fully Equipped
Including Trailer!

722 GREENE PA 2-8150 14 WINEOW PA 4-7111
NO DOWN PAYMENT PLAN AVAILABLE
Many More to Choose From on Both Lots



"After a leisurely fact-finding swing around the world, the fact that impresses me most is how little Congress accomplished in my absence!"

"MY, HE IS NEARSIGHTED, ISN'T HE?"

Two Men Die As Car Rolls Over Them

Vehicle Goes Out Of Control On Martin Mountain

Two Flintstone area men were killed early yesterday morning when the car in which they were riding went out of control on U. S. Route 40 about two miles west of Flintstone.

They were Upton Edward Stokes, 20, of Star Route, Flintstone, and Kenneth Charles Elbin, 18, of Artemas, Pa.

Both were pronounced dead at the scene by Dr. Benedict Skitarelic, deputy county medical examiner, who said both died as a result of crushed skulls.

The accident occurred about 1:05 a.m. on the east slope of Martin Mountain as the car driven eastward by Stokes was rounding a left curve.

State Police said the operator lost control of the vehicle which ran off the south side of the highway and traveled about two-tenths of a mile before coming to rest.

The vehicle scraped the guard rail for about 100 feet and then skidded diagonally across the roadway and flipped over, landing on its top on the north edge of the highway.

Then it skidded on its top, crossed the shoulder of the road, over a drainage ditch and up a 20-foot vertical embankment.

The occupants, thrown out by the impact, were killed when the the impact, were killed when the bank and over them before coming to rest about .1 mile from the point where the car left the shoulder of the highway.

Tfc. J. W. McFarland investigated for State Police.

Rites Are Planned

Mr. Stokes was a native of Belle Grove, a son of James A. and Margaret (Schurg) Stokes.

A lineman for the Pennsylvania Line Service, he attended Flintstone High School and served three years in the Army.

Besides his parents he is survived by five brothers, James Stokes, LaVale; William Stokes, Cumberland; Robert, Ervin and Kenneth Stokes, all at home; five sisters, Mrs. Donald Smith, Artemas; Mrs. Kenneth Dickens, Bowmans Addition, and Patricia, Janet and Jeanette Stokes, all at home; paternal grandmother, Mrs. Hattie Swietzer, Vale Summit, four nephews and three nieces.

The body is at the Hafer Funeral Home where a service will be conducted tomorrow at 4 p. m. Rev. Warren W. Watts, pastor of Piney Plains Methodist Church, will officiate and interment will be in Piney Plains Methodist Cemetery.

Friends will be received at the funeral home from 2 until 4 p. m. and 7 until 9 p. m.

Native Of Artemas

Mr Elbin was born in Artemas November 9, 1943. He was a son of Mrs. Mabel (Clingerman) Elbin, Artemas, and the late Warren Kelly Elbin.

He attended Everett-Southern Joint School and was a member of Fairview Christian Church.

Besides his mother, he is survived by four sisters, Mrs. Delma Zirkle, Walfordsburg; Alberta, Leanna and LaDonna Elbin, all at home; eight brothers, Dale Elbin, Flintstone; Harold Elbin, RD 1, Hancock; Ralph Elbin, Clearville; Eugene Elbin, Artemas, and Johnny, Floyd, Leon and Warren Elbin, all at home; the maternal grandparents, Mr. and Mrs. Albert Clingerman and paternal grandmother, Mrs. Willie Elbin, all of Artemas.

The body is at the Stewart Funeral Home, Everett, where friends will be received after 3 p. m. today.

A service will be conducted tomorrow at 2 p. m. at Fairview Christian Church by Rev. Henry May. Interment will be in the church cemetery.



UPTON E. STOKES
Dies In Crash

Magistrates Will Attend State Session

Local Meeting Is Postponed

Trial magistrates in Allegany and Garrett counties plan to attend a conference of Maryland magistrates called at the request of Gov. J. Millard Tawes for 10 a. m. October 26 in Baltimore.

Magistrates have received invitations to the conference from Frederick W. Brune, chief judge of the Court of Appeals, who announced the conference will be held in the auditorium of the Department of Employment Security in the State Office Building.

Judge Brune explains that on September 24, Gov. Tawes requested him to arrange the conference. The governor noted at the time, "An objective of my administration has been the continued strengthening of the state's sound trial magistrate court system, reaching and affecting as it does so many of our citizens.

Previous Sessions Limited

"Heretofore the Magistrates have assembled on two occasions at my request. In each instance the discussion was limited to motor vehicle and traffic violator problems."

Gov. Tawes went on to propose that the magistrates meet in conference under the chairmanship of Judge Brune, to discuss matters of mutual interest and to resolve common problems.

He said such conferences, called at least annually, should result in uniformity of action by the magistrates with the development of uniform rules and a program of coordination. This, he suggested, would increase effectiveness in administering justice and might strengthen the position of leadership of the magistrates in traffic safety activities and other problems in their communities.

Tawes To Attend

The conference will be followed by an informal luncheon in the State Office Building. Gov. Tawes and other state officials and judges will attend.

This call by the governor has necessitated the postponement of the annual autumn meeting of the Maryland Trial Magistrates Association, which had been scheduled at the Shrine Club on October 27.

Magistrate F. Allan Weatherholt, chairman of arrangements for the affair, said the association has been invited to visit here for a luncheon on November 10. A tour of Frostburg State Teachers College also is being arranged.

County To Get $67,949 From Cigarette Taxes

ANNAPOLIS (AP)—Checks totaling $2,803,016 will be mailed to Baltimore City and the 23 counties by the comptroller's office this week as their share of state cigarette tax revenue.

The taxes were collected in the first quarter of the fiscal year, from July 1 through Sept. 30. The local governments receive half of the 6-cents-a-pack tax on cigarettes, and the money is distributed on a population basis.

Comptroller Louis L. Goldstein said it was necessary to add $97,727 to the amount Baltimore City would normally have received in order to meet the $901,338 minimum guaranteed for the city by state law.

Amounts to be distributed to counties: Allegany $67,949, Anne Arundel $182,684, Baltimore $436,701, Calvert $13,654, Caroline $16,165, Carroll $44,654, Cecil $42,511, Charles $728,434, Dorchester $24,639, Frederick $60,771, Garrett $16,563.

Harford $66,301, Howard $31,494, Kent $13,038, Montgomery $312,455, Prince Georges $323,607, Queen Annes $13,982, St. Marys $33,722, Somerset $14,844, Talbot $18,052, Washington $77,034, Wicomico $41,892 and Worcester $19,532.

Firemen Called

South End and Central fire companies were called to Hampshire Avenue and Gleason Street shortly after midnight Sunday when an empty house caught fire.

Holy Name To Meet

The Western Maryland section of the Holy Name Society will hold a quarterly meeting Sunday at 2:30 p.m. at St. Michael's Catholic Church, Frostburg.

Democratic Slate Has Busy Day In County

Candidates Laud Tawes Team Record

Saturday was Democrat Day in Allegany County.

Candidates and party workers, led by Gov. J. Millard Tawes, attended a "Governor's Day" breakfast and luncheon and a college dormitory dedication, and made numerous speeches praising the Democratic record.

The Jeffersonian Democratic Club gave the governor a breakfast in Frostburg after which he presided at the dedication of Ivan C. Diehl, a new Frostburg State Teachers College dormitory named after the college's dean of instruction.

Then the Fourth District Democratic Women's Club of Cumberland gave a luncheon in honor of the governor at St. Mary's hall here.

Gov. Tawes confidently predicted victory in the November 6 general election, in which he is opposed by Republican Frank Small.

At the college dedication, Dr. Thomas G. Pullen Jr., state superintendent of schools and a member of the board of trustees of the state teachers colleges, praised Gov. Tawes' "sincere leadership in providing new buildings at Frostburg as well as at other state institutions of higher learning."

The governor himself asserted that during the four years of his administration, more dual highways were built in the state than were built during the preceding 12 years. He also pointed to improvements in care for the mentally ill, the providing of more jobs through the new Economic Development Agency, and growth of the port of Baltimore to a position second only to that of New York.

Walsh Blasts GOP

Del. William Walsh, running for the State Senate, said at the luncheon in Cumberland that Republicans have made "fallacious" charges about the road program under Tawes.

"Much of the work contemplated or in its program would not have been possible had the program adopted by the previous Republican administration been continued," Mr. Walsh said.

"The acceleration of the work on U. S. Route 40 was made possible through legislation enacted at the 1960 session of the General Assembly. This was House Bill 14, enacted as Chapter 1 of the Acts of 1960, and it was supported by all of the Allegany County members of the General Assembly, Democrats and Republicans alike.

"They (the Republicans) also criticize Democrats in connection with Frostburg State Teachers College, but fail to mention that during the present administration of Gov. Tawes, with two Allegany County Democrats in the state legislature (Mr. Walsh and Del. Thomas F. Conlon Jr.) the college received $6,931,890 for its operation and capital improvements, as against $3,995,403 during the Republican administration."

Del. Walsh also said the Tawes administration has appropriated four times as much for the Dan's Mountain Recreation Area as the previous Republican administration provided, and that $100,000 has been set aside during the present administration for acquisition of land for a state park at Rocky Gap east of Cumberland.

Praise For Delegates

Delegates Walsh and Conlon drew praise from Carlton Sickles, the party's candidate for Congressman-at-large. Mr. Sickles and John R. Foley, Democratic candidate for Congress in the Sixth District, voiced support of President Kennedy's programs, such as medical care for the aged under Social Security.

Thomas B. Finan, Cumberlander who is a candidate to succeed himself as attorney general, said the Tawes adminstration has improved the economic life of the state. He referred specifically to aid to education and sharing of tax monies with the counties under the governor's program.

Leslie J. Clark, attorney to the Allegany County Board of Commissioners, praised the accomplishments of the present board, controlled by two Democrats. He said the board has managed the county's money well in the last four years, has invested idle funds and realized $150,000 profit, has cut taxes for three years in a row, and has improved the economic condition of teachers and county employes.

He said the county also has established Allegany Community College, set up a county library system and provided a detention home for juveniles, in addition to modernizing and improving Court House property. A sanitary commission and a planning and zoning commission have been established, the roads department has been improved, and surveys toward improving transportation and water supply have been made, Mr. Clark said.

Man Is Held

A man booked as Melvin L. Humphrey, Glenn Street, was being held in the city jail for questioning by the Detective Bureau.

He was arrested after breaking a plate glass window in a Front Street store and lodged in the city jail, where he broke a toilet in his cell.



Discuss Cooking School Kitchen

Harold Waingold, president of Harold's Kitchens and Furniture Manufacturers, Inc., Mrs. Dianne Dowd, left, social editor of Cumberland Evening and Sunday Times and Mrs. Naomi Rice, reporter for The Cumberland News, discuss plans for the kitchen facilities for the Times-News Cooking School which will open a four-day program at the Strand Theatre October 16. The opening session begins at 7:30 p. m. Also scheduled are an afternoon and two morning sessions.

Five To Attend Travel Session In Annapolis

Five local men will attend the Governor's Conference on Travel Development tomorrow at the Francis Scott Key Auditorium of St. John's College, Annapolis.

They are Robert C. Petersen, manager of the Cumberland Chamber of Commerce; Everett Partridge, director of the Upper Potomac Industrial Development Company; John L. Towler of Allegany Inn, C. Lee Renaud, county planner, and Del. Thomas F. Conlon Jr.

Don Short, travel consultant to the states of New Jersey and Pennsylvania, will discuss "Community Action in Travel Development." There will be a round table on "Your Role in Travel Development."

Mr. Towler, chairman of the Chamber of Commerce tourist and convention committee, said a new film, "My Maryland," will be shown before opening remarks by Gov. J. Millard Tawes.

Robert Moses, president of the 1964-65 New York World's Fair, will speak at a luncheon.

Tonight, the Maryland Travel Council, on which Mr. Conlon represents the Route 40 Association as vice president, will hold its annual meeting and election of officers.

Psychiatry Unit Planned At New Sacred Heart

A 20-bed psychiatric unit, something lacking in all area hospitals, will be included in the new 250-bed, $5 million Sacred Heart Hospital to be built on Haystack Mountain.

Thomas B. Finan, Maryland attorney general and chairman of the hospital board, revealed this at a briefing session for 40 community leaders.

He said the federal government encourages this type of arrangement as more productive than mass treatment in large hospitals, and that Dr. Edward Davens, deputy state health commissioner, had strongly urged inclusion of a psychiatric unit.

The new hospital, to which a $100,000 road is now being built, will have over 400 permanent employes, and will contain a 30-bed maternity unit, X-ray department, laboratories, an intensive care unit, physical therapy department and other facilities.

Sisters of Charity operate the hospital. Cumberland's other hospital, Memorial, is getting ready to embark on a modernization program which will involve some expansion and a major reshuffling of department areas to provide better service.

Annual Times-News Cook School Opens October 16

One of the area's younger firms will again participate in the annual Times-News Cooking school when this year's program opens with an evening session October 16 at Strand Theatre.

Harold's Kitchen and Furniture Manufacturers, Inc., will build the kitchen setting for the school as the firm has done since it opened for business in 1959.

Although the company's facilities were completely destroyed by fire April 1, 1960, it has not lost a day's work in building kitchens and bathroom vanities and other related products. The fire occurred on a Friday and the firm was back in business on Monday. It now operates in a completely new modern building.

In addition to the night session this year's all-new school also features an afternoon session and the usual morning classes.

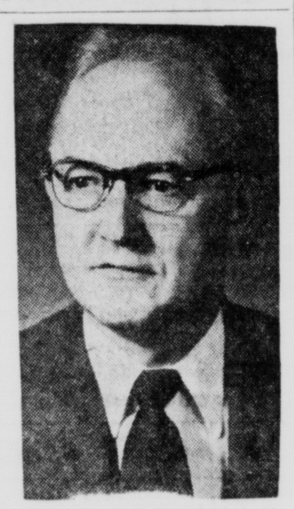
The first session opens at 7:30 p. m. Tuesday, October 16, the afternoon class Wednesday at 1:30 p. m., and the morning classes at 9:30 a. m. Thursday and Friday.

New prizes and new ideas also will be featured at the school, which is offered by the Times-News in conjunction with the National Live Stock and Meat Board of Chicago.

Practical information about meat, the center of a meal, will be gained by those attending the four-day cookery program, "Portraits In Food." The entirely new program offers the homemaker a creative means of pleasing her family and friends with tasty meat and lard recipes. Last year, 69 of these four-day food spectaculars were presented in 25 states, proving 290,000 homemakers, home economists, dieticians and interested consumers, with up-to-date meat information.

The programs are conducted by a competent lecture team, Miss Ruth Hogan, and Miss Patricia Turner who communicate in an easy to understand language as well as in an entertaining manner. They have a well-balanced knowledge of all foods, gained through formal education and years of practical experience in the kitchen and on stage.

The National Live Stock and Meat Board is a non-profit organization representing all segments of the livestock and meat industry including livestock growers and feeders, livestock marketing agencies, meat packers, meat retailers and restaurateurs. The board's purpose is to initiate, sponsor and encourage scientific research on the place of red meat in the diet and its relation to health, to conduct consumer education and information programs, and to assist all components of the livestock and meat industry in presenting a constantly-improving meat product to the American public.



ROTARY GOVERNOR — C. O. Williams of State College, Pa., governor of Rotary district 735, will address the Rotary Club of Cumberland at its luncheon meeting at 12:15 p. m. Tuesday in Central YMCA, and will preside at a special club assembly session at 6:30 p. m. that day at Ali Ghan Shrine Club, where he will confer with James D. Spofford, president, and other officers of the club.

Climate May Rule Out Big Scope For Green Bank

GREEN BANK, W. Va. (UPI)—Chances are good that a huge new telescope being proposed by radio-astronomers won't be located at the nearby observatory because of the weather problem over Pocahontas County.

Dr. D. S. Heeschen, acting director of the National Radio Astronomy Observatory, said the high humidity in the area would distort some incoming radio waves and absorb others.

Heeschen said that if current atmospheric studies show that there is too much water in the skies over this small community, chances are that another site will be chosen for the facility.

The new telescope, which would be the world's largest, actually would be a series of "small" telescopes—each about 85 feet in diameter—hooked together electronically into one with an effective dimension of about one mile. Its cost would run in the millions.

Heeschen said he hopes that the telescope will be built here—the location of a 300-foot movable reflector, the world's largest—"but the antenna array will be so large and so expensive that the first consideration will have to be putting it where it is scientifically best."

Playground Attendance Is Up To 2,889

A roundup of the recent playground season, one of the most successful in the history of the department, was presented yesterday by C. Eugene Mason, director of the City Recreation Department.

The department closed its nine-week playground season recently with 2,889 children registered at 14 playgrounds. This is 91 more than participated in the program last year.

Pennsylvania Avenue Playground had the largest registration, 412, and the greatest increase in participation from last year's 292.

Centre Street Playground, with 371 registered, was the second largest; Fort Cumberland, with 286, third; Johnson Heights, 234, was fourth; North End with 213 was fifth in enrollment and Pine Avenue, with 192, was sixth.

Records show that 73,030 children took part in events planned during the season. Regular events were attended by 54,046 children and 3,502 adults; dances by 4,822 children and teenagers and special events by 10,660 youngsters registered at the playgrounds.

Playgrounds were open five days a week, six hours a day, during the nine-week period and 3,780 hours of supervised play was offered on the 14 grounds.

Tennis classes were offered during the summer and included seven weeks of instruction and two weeks of tournament play. Registration by boys and girls totaled 139 and total attendance 385.

Learn to swim classes were offered by each playground. The classes were offered free in the mornings for 10-day periods. Registration totaled 351 boys and girls and total attendance during the six-week period totaled 3,510.

Intra-playground events were, as usual, popular with the youngsters. Attendance included 1,000 at the fishing rodeo, 172 at games championship play, 800 at the picnic, 1,000 at the talent show, 300 at the pet show and 600 at the stunt show. A handicraft exhibit was displayed for a week in the Chamber of Commerce windows.

Mrs. Eva Hogan, assistant recreation director, served as general playground supervisor, and was assisted by Mrs. Marion Wilson, handicraft instructor, and Alan Kaplon, tennis instructor.

Playground directors and leaders included Fleurette Barger, Janice Barrett, Jean Beckward, Mary Lois Berry, Rose Del Busso, Mary Footen, Ronna Grim, Donald Helker, Patricia King, Barbara Miller, Harry Miller, Gelia Puffenberger, Frances Taylor and Vera Twigg.

Mathias Says 'Captain' JFK Jumped Ship

WASHINGTON (AP) — Rep. Charles McC. Mathias, R - Md., says President Kennedy should have been providing legislative leadership here during the week-end instead of campaigning in the Midwest.

"He has jumped ship although much urgently needed legislation might yet be moved if he would practice some of the personal leadership about which he preached," Mathias told the House.

Several important bills still have not been voted upon, Mathias said, although the current session is in its waning hours.

"Not long ago," the Western Maryland Republican said, "the American people were asked the question by the President, 'Are you going to anchor down or sail?'

"Today I would like to ask the man who propounded that question how we can either sail a straight course or find a safe harbor when the helmsman has abandoned the wheel and gone off on a frolic of his own.

"I am sure that every member here today had campaign plans of importance to himself and his friends and supporters.

"We have canceled these plans to be here at our post of duty in the House. But the man who wanted so much to play captain is not on board today."

Wills Admitted

Two wills were admitted to probate yesterday morning in Orphans Court.

James A. Avirett, local attorney, and John P. McAdams, of Arlington, Va., were named executors of the estate of the late Eleanor Percy Kean, 412 Kean Terrace, who died September 15.

George G. Cecil, RD 5, city, was named executor of the estate of John W. Cecil, 1106 Braddock Road, who died September 30.

Four Injured In Crashes Here And In LaVale

Artemas Man Is Critically Hurt

Four persons were injured, one of them critically, as a result of highway crashes early yesterday morning here and in LaVale.

At Artemas, Pa., man was critically injured at 12:15 a. m. when the car he was driving went out of control in the 1700 block of Frederick Street.

The driver, James L. Diehl, 31, was admitted to Sacred Heart Hospital in a critical condition, suffering from severe lacerations about the face and body and two fractured ribs.

He was reported still critical early last night.

Hits Stone Wall

City Patrolman Glen Voils, who investigated with Sgt. R. L. Gilpin and Patrolman Raymond Valentine, said the crash occurred in front of 1716 Frederick Street.

Police said the vehicle, apparently traveling at a high rate of speed, skidded 69 feet and then passed between the guard rail and a fire hydrant to strike a stone wall.

About seven feet of the wall was destroyed by the impact, which threw the driver from the car and demolished the 1961 model car.

One of the investigating officers said the car was more completely destroyed than any he had seen.

Called by police from his home nearby, Dr. Carlton Brinsfield administered first aid at the scene until an ambulance came to take the victim to the hospital.

Three Admitted

Three area youths were admitted and one treated in Sacred Heart Hospital for injuries suffered in the two-car crash on Route 40 in LaVale about 3 a. m.

Maryland State Police listed the injured as:

Roger Clifton Seifarth, 23, of Eckhart Mines, who was treated for facial lacerations and a right leg injury.

Joanne Catherine Seifarth, 21, Eckhart Mines, who was admitted for treatment for severe lacerations of the head and scalp, a compound fracture of the left leg and multiple abrasions. She was reported in good condition.

Evan Leslie Smith Jr., 19, of 711 LaVale Terrace, LaVale, who suffered a fractured right ankle and a possible fracture of the wrist. He was reported in good condition.

Jerry Athey, 19, Braddock Road, who was being treated for a severe laceration of the head and was in good condition.

The accident was investigated by Tfc. J. H. Sweitzer, who reported it occurred as Roger Seifarth, driving west on Route 40, apparently fell asleep.

He said the car crossed the center of the highway and struck the eastbound car driven by the Smith youth.

Tawes Foresees Big Role For Junior Colleges

BALTIMORE (AP)—Gov. Tawes said Sunday community colleges are destined to play a major role in Maryland's expansion of its system of higher education.

He called the two-year colleges, located mostly in metropolitan areas and within easy commuting distance for students, "one of the most significant educational achievements of our era."

The governor's remarks were prepared for delivery at the installation of Dr. Moses S. Koch as president of Essex Community College, where Tawes was the first commencement speaker in 1959.

"It has become generally acknowledged in Maryland that the junior, or community college . . . offers the best means of achieving higher education of good quality without imposing anunbearable financial burden upon the taxpayers of the state," he said.

Tawes noted that Dr. James B. Conant, former president of Harvard, recommended in a 1955 study of Maryland's higher educational needs that the state establish more local two-year colleges to help meet the expected flood of college students in the sixties.

"Maryland, to its credit, has heeded that advice, and today the community college figures prominently in any and all considerations of overall plans for the development of public higher education in the state," he said.

The governor said that under his administration the state now shares in operating cost of the junior colleges, which are administered by local boards of education, and has authorized a $10 million bond issue to help communities finance construction.

"The problem that Maryland faces immediately in providing adequate facilities for higher education is staggering to the imagination," Tawes said. "But it is a situation in which the people of this great state are confronted with a hopeful challenge.

"For my part, I do not doubt for a moment that we will rise to that challenge."

Man Dies After Fall

Samuel A. Frankenberry, 77, of Mt. Savage, died last night in Miners Hospital of injuries received in a fall along the highway near his home on Thursday.

Born in Ride, Pa., he was a son of the late Thomas L. and Dorothy Etta Frankenberry. His wife Etta (Lashley) Frankenberry preceded him in death.

He was a retired carpenter for Celanese Fibers Company.

Surviving are a son Francis Frankenberry, two daughters, Mrs. Mary Martin and Mrs. Jessie Gordon all of Mt. Savage; five grandchildren; four sisters, Mrs. William Kirby, Mrs. George Witt, Mrs. Albert Rice, all of Mt. Savage and Miss Esther Frankenberry, Eckhart, and four brothers, Charles, Edwin, James and Joseph Frankenberry, all of Mt. Savage.

The body is at the Durst Funeral Home.

Chair Catches Fire

South End Fire Company was called to 18 East Elder Street early last night after an overstuffed chair caught fire.

Births

Memorial Hospital

Mr. and Mrs. John J. McMullen Jr., 523 Cumberland Street, a daughter last night. The mother is the former Miss Dolores Nevy, daughter of Mr. and Mrs. Charles Nevy, 510 Prince George Street.

Mr. and Mrs. Thaddeus J. Staniewicz, 213 Sunset Drive, a daughter yesterday.

Mr. and Mrs. Howard Groves, 319 Offutt Street, a son yesterday.

Mr. and Mrs. Richard Hess, 28 Sharpless Street, Keyser, a daughter yesterday.

Mr. and Mrs. James A. Anderson, 808 Stewart Avenue, a son yesterday.

Mr. and Mrs. George E. Geatz, 517 Avirett Avenue, a son yesterday.

Mr. and Mrs. Stanley H. Johnson, RD 5, city, a daughter yesterday.

Mr. and Mrs. Thomas J. Martin, 293 East Main Street, Frostburg, a daughter Saturday.

Mr. and Mrs. Kenneth B. McKinney, Knobley View Drive, a son Saturday.

Mr. and Mrs. Daniel M. Kimble, RD 2 Flintstone, a son Saturday.

Mr. and Mrs. Paul R. Dixon Jr., RD 2, Swanton, a son Saturday.

Mr. and Mrs. Jimmy B. Moreland, RD 1, Ridgeley, a daughter Saturday.

Two Men Die As Car Rolls Over Them

Vehicle Goes Out Of Control On Martin Mountain

Two Flintstone area men were killed early yesterday morning when the car in which they were riding went out of control on U. S. Route 40 about two miles west of Flintstone.

They were Upton Edward Stokes, 20, of Star Route, Flintstone, and Kenneth Charles Elbin, 18, of Artemas, Pa.

Both were pronounced dead at the scene by Dr. Benedict Skitarelic, deputy county medical examiner, who said both died as a result of crushed skulls.

The accident occurred about 1:05 a.m. on the east slope of Martin Mountain as the car driven eastward by Stokes was rounding a left curve.

State Police said the operator lost control of the vehicle which ran off the south side of the highway and traveled about two-tenths of a mile before coming to rest.

The vehicle scraped the guard rail for about 100 feet and then skidded diagonally across the roadway and flipped over, landing on its top on the north edge of the highway.

Then it skidded on its top, crossed the shoulder of the road, over a drainage ditch and up a 20-foot vertical embankment.

The occupants, thrown out by the impact, were kiled when the the impact, were killed when the bank and over them before coming to rest about .1 mile from the point where the car left the shoulder of the highway.

Tfc. J. W. McFarland investigated for State Police.

Rites Are Planned

Mr. Stokes was a native of Belle Grove, a son of James A. and Margaret (Schurg) Stokes.

A lineman for the Pennsylvania Line Service, he attended Flintstone High School and served three years in the Army.

Besides his parents he is survived by five brothers, James Stokes, LaVale; William Stokes, Cumberland; Robert, Ervin and Kenneth Stokes, all at home; five sisters, Mrs. Donald Smith, Artemas; Mrs. Kenneth Dickens, Bowmans Addition, and Patricia, Janet and Jeanette Stokes, all at home; paternal grandmother, Mrs. Hattie Swietzer, Vale Summit, four nephews and three nieces.

The body is at the Hafer Funeral Home where a service will be conducted tomorrow at 4 p. m. Rev. Warren W. Watts, pastor of Piney Plains Methodist Church, will officiate and interment will be in Piney Plains Methodist Cemetery.

Friends will be received at the funeral home from 2 until 4 p. m. and 7 until 9 p. m.

Native Of Artemas

Mr Elbin was born in Artemas November 9, 1943. He was a son of Mrs. Mabel (Clingerman) Elbin, Artemas, and the late Warren Kelly Elbin.

He attended Everett-Southern Joint School and was a member of Fairview Christian Church.

Besides his mother, he is survived by four sisters, Mrs. Delma Zirkle, Walfordsburg; Alberta, Leanna and LaDonna Elbin, all at home; eight brothers, Dale Elbin, Flintstone; Harold Elbin, RD 1, Hancock; Ralph Elbin, Clearville; Eugene Elbin, Artemas, and Johnny, Floyd, Leon and Warren Elbin, all at home; the maternal grandparents, Mr. and Mrs. Albert Clingerman and paternal grandmother, Mrs. Willie Elbin, all of Artemas.

The body is at the Stewart Funeral Home, Everett, where friends will be received after 3 p. m. today.

A service will be conducted tomorrow at 2 p. m. at Fairview Christian Church by Rev. Henry May. Interment will be in the church cemetery.

Births

Memorial Hospital

Mr. and Mrs. John J. McMullen Jr., 523 Cumberland Street, a daughter last night. The mother is the former Miss Dolores Nevy, daughter of Mr. and Mrs. Charles Nevy, 510 Prince George Street.

Mr. and Mrs. Thaddeus J. Staniewicz, 213 Sunset Drive, a daughter yesterday.

Mr. and Mrs. Howard Groves, 319 Offutt Street, a son yesterday.

Mr. and Mrs. Richard Hess, 28 Sharpless Street, Keyser, a daughter yesterday.

Mr. and Mrs. James A. Anderson, 808 Stewart Avenue, a son yesterday.

Mr. and Mrs. George E. Geatz, 517 Avirett Avenue, a son yesterday.

Mr. and Mrs. Stanley H. Johnson, RD 5, city, a daughter yesterday.

Mr. and Mrs. Thomas J. Martin, 293 East Main Street, Frostburg, a daughter Saturday.

Mr. and Mrs. Kenneth B. McKinney, Knobley View Drive, a son Saturday.

Mr. and Mrs. Daniel M. Kimble, RD 2 Flintstone, a son Saturday.

Mr. and Mrs. Paul R. Dixon Jr., RD 2, Swanton, a son Saturday.

Mr. and Mrs. Jimmy B. Moreland, RD 1, Ridgeley, a daughter Saturday.



UPTON E. STOKES
Dies In Crash

Magistrates Will Attend State Session

Local Meeting Is Postponed

Trial magistrates in Allegany and Garrett counties plan to attend a conference of Maryland magistrates called at the request of Gov. J. Millard Tawes for 10 a. m. October 26 in Baltimore.

Magistrates have received invitations to the conference from Frederick W. Brune, chief judge of the Court of Appeals, who announced the conference will be held in the auditorium of the Department of Employment Security in the State Office Building.

Judge Brune explains that on September 24, Gov. Tawes requested him to arrange the conference. The governor noted at the time, "An objective of my administration has been the continued strengthening of the state's sound trial magistrate court system, reaching and affecting as it does so many of our citizens.

Previous Sessions Limited

"Heretofore the Magistrates have assembled on two occasions at my request. In each instance the discussion was limited to motor vehicle and traffic violator problems."

Gov. Tawes went on to propose that the magistrates meet in conference under the chairmanship of Judge Brune, to discuss matters of mutual interest and to resolve common problems.

He said such conferences, called at least annually, should result in uniformity of action by the magistrates with the development of uniform rules and a program of coordination. This, he suggested, would increase effectiveness in administering justice and might strengthen the position of leadership of the magistrates in traffic safety activities and other problems in their communities.

Tawes To Attend

The conference will be followed by an informal luncheon in the State Office Building. Gov. Tawes and other state officials and judges will attend.

This call by the governor has necessitated the postponement of the annual autumn meeting of the Maryland Trial Magistrates Association, which had been scheduled at the Shrine Club on October 27.

Magistrate F. Allan Weatherholt, chairman of arrangements for the affair, said the association has been invited to visit here for a luncheon on November 10. A tour of Frostburg State Teachers College also is being arranged.

County To Get $67,949 From Cigarette Taxes

ANNAPOLIS (AP)—Checks totaling $2,803,016 will be mailed to Baltimore City and the 23 counties by the comptroller's office this week as their share of state cigarette tax revenue.

The taxes were collected in the first quarter of the fiscal year, from July 1 through Sept. 30. The local governments receive half of the 6-cents-a-pack tax on cigarettes, and the money is distributed on a population basis.

Comptroller Louis L. Goldstein said it was necessary to add $97,727 to the amount Baltimore City would normally have received in order to meet the $901,338 minimum guaranteed for the city by state law.

Amounts to be distributed to counties: Allegany $67,949, Anne Arundel $182,684, Baltimore $436,701, Calvert $13,654, Caroline $16,165, Carroll $44,654, Cecil $42,511, Charles $728,434, Dorchester $24,639, Frederick $60,771, Garrett $16,563.

Harford $66,301, Howard $31,494, Kent $13,038, Montgomery $312,455, Prince Georges $323,607, Queen Annes $13,982, St. Marys $33,722, Somerset $14,844, Talbot $18,052, Washington $77,034, Wicomico $41,892 and Worcester $19,532.

Firemen Called

South End and Central fire companies were called to Hampshire Avenue and Gleason Street shortly after midnight Sunday when an empty house caught fire.

Holy Name To Meet

The Western Maryland section of the Holy Name Society will hold a quarterly meeting Sunday at 2:30 p.m. at St. Michael's Catholic Church, Frostburg.

Democratic Slate Has Busy Day In County

Candidates Laud Tawes Team Record

Saturday was Democrat Day in Allegany County.

Candidates and party workers, led by Gov. J. Millard Tawes, attended a "Governor's Day" breakfast and luncheon and a college dormitory dedication, and made numerous speeches praising the Democratic record.

The Jeffersonian Democratic Club gave the governor a breakfast in Frostburg after which he presided at the dedication of Ivan C. Diehl, a new Frostburg State Teachers College dormitory named after the college's dean of instruction.

Then the Fourth District Democratic Women's Club of Cumberland gave a luncheon in honor of the governor at St. Mary's hall here.

Gov. Tawes confidently predicted victory in the November 6 general election, in which he is opposed by Republican Frank Small.

At the college dedication, Dr. Thomas G. Pullen Jr., state superintendent of schools and a member of the board of trustees of the state teachers colleges, praised Gov. Tawes' "sincere leadership in providing new buildings at Frostburg as well as at other state institutions of higher learning."

The governor himself asserted that during the four years of his administration, more dual highways were built in the state than were built during the preceding 12 years. He also pointed to improvements in care for the mentally ill, the providing of more jobs through the new Economic Development Agency, and growth of the port of Baltimore to a position second only to that of New York.

Walsh Blasts GOP

Del. William Walsh, running for the State Senate, said at the luncheon in Cumberland that Republicans have made "fallacious" charges about the road program under Tawes.

"Much of the work contemplated or in its program would not have been possible had the program adopted by the previous Republican administration been continued," Mr. Walsh said.

"The acceleration of the work on U. S. Route 40 was made possible through legislation enacted at the 1960 session of the General Assembly. This was House Bill 14, enacted as Chapter 1 of the Acts of 1960, and it was supported by all of the Allegany County members of the General Assembly, Democrats and Republicans alike.

"They (the Republicans) also criticize Democrats in connection with Frostburg State Teachers College, but fail to mention that during the present administration of Gov. Tawes, with two Allegany County Democrats in the state legislature (Mr. Walsh and Del. Thomas F. Conlon Jr.) the college received $6,931,890 for its operation and capital improvements, as against $3,995,403 during the Republican administration."

Del. Walsh also said the Tawes administration has appropriated four times as much for the Dan's Mountain Recreation Area as the previous Republican administration provided, and that $100,000 has been set aside during the present administration for acquisition of land for a state park at Rocky Gap east of Cumberland.

Praise For Delegates

Delegates Walsh and Conlon drew praise from Carlton Sickles, the party's candidate for Congressman-at-large. Mr. Sickles and John R. Foley, Democratic candidate for Congress in the Sixth District, voiced support of President Kennedy's programs, such as medical care for the aged under Social Security.

Thomas B. Finan, Cumberlander who is a candidate to succeed himself as attorney general, said the Tawes adminstration has improved the economic life of the citizens of the state. He referred specifically to aid to education and sharing of tax monies with the counties under the governor's program.

Leslie J. Clark, attorney to the Allegany County Board of Commissioners, praised the accomplishments of the present board, controlled by two Democrats. He said the board has managed the county's money well in the last four years, has invested idle funds and realized $150,000 profit, has cut taxes for three years in a row, and has improved the economic condition of teachers and county employes.

He said the county also has established Allegany Community College, set up a county library system and provided a detention home for juveniles, in addition to modernizing and improving Court House property. A sanitary commission and a planning and zoning commission have been established, the roads department has been improved, and surveys toward improving transportation and water supply have been made, Mr. Clark said.

Man Is Held

A man booked as Melvin L. Humphrey, Glenn Street, was being held in the city jail for questioning by the Detective Bureau.

He was arrested after breaking a plate glass window in a Front Street store and lodged in the city jail, where he broke a toilet in his cell.



Discuss Cooking School Kitchen

Harold Waingold, president of Harold's Kitchens and Furniture Manufacturers, Inc., Mrs. Dianne Dowd, left, social editor of Cumberland Evening and Sunday Times and Mrs. Naomi Rice, reporter for The Cumberland News, discuss plans for the kitchen facilities for the Times-News Cooking School which will open a four-day program at the Strand Theatre October 16. The opening session begins at 7:30 p. m. Also scheduled are an afternoon and two morning sessions.

Five To Attend Travel Session In Annapolis

Five local men will attend the Governor's Conference on Travel Development tomorrow at the Francis Scott Key Auditorium of St. John's College, Annapolis.

They are Robert C. Petersen, manager of the Cumberland Chamber of Commerce; Everett Partridge, director of the Upper Potomac Industrial Development Company; John L. Towler of Allegany Inn, C. Lee Renaud, county planner, and Del. Thomas F. Conlon Jr.

Don Short, travel consultant to the states of New Jersey and Pennsylvania, will discuss "Community Action in Travel Development." There will be a round table on "Your Role in Travel Development."

Mr. Towler, chairman of the Chamber of Commerce tourist and convention committee, said a new film, "My Maryland," will be shown before opening remarks by Gov. J. Millard Tawes.

Robert Moses, president of the 1964-65 New York World's Fair, will speak at a luncheon.

Tonight, the Maryland Travel Council, on which Mr. Conlon represents the Route 40 Association as vice president, will hold its annual meeting and election of officers.

Psychiatry Unit Planned At New Sacred Heart

A 20-bed psychiatric unit, something lacking in all area hospitals, will be included in the new 250-bed, $5 million Sacred Heart Hospital to be built on Haystack Mountain.

Thomas B. Finan, Maryland attorney general and chairman of the hospital board, revealed this at a briefing session for 40 community leaders.

He said the federal government encourages this type of arrangement as more productive than mass treatment in large hospitals, and that Dr. Edward Davens, deputy state health commissioner, had strongly urged inclusion of a psychiatric unit.

The new hospital, to which a $100,000 road is now being built, will have over 400 permanent employes, and will contain a 30-bed maternity unit, X-ray department, laboratories, an intensive care unit, physical therapy department and other facilities.

Sisters of Charity operate the hospital. Cumberland's other hospital, Memorial, is getting ready to embark on a modernization program which will involve some expansion and a major reshuffling of department areas to provide better service.

Annual Times-News Cook School Opens October 16

One of the area's younger firms will again participate in the annual Times-News Cooking school when this year's program opens with an evening session October 16 at Strand Theatre.

Harold's Kitchen and Furniture Manufacturers, Inc., will build the kitchen setting for the school as the firm has done since it opened for business in 1959.

Although the company's facilities were completely destroyed by fire April 1, 1960, it has not lost a day's work in building kitchens and bathroom vanities and other related products. The fire occurred on a Friday and the firm was back in business on Monday. It now operates in a completely new modern building.

In addition to the night session this year's all-new school also features an afternoon session and the usual morning classes.

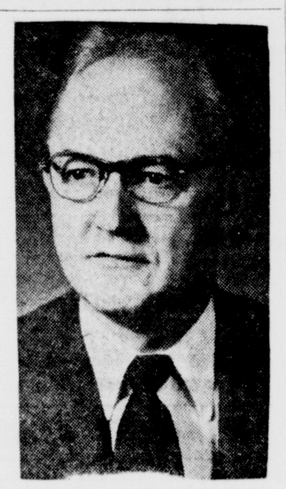
The first session opens at 7:30 p. m. Tuesday, October 16, the afternoon class Wednesday at 1:30 p. m., and the morning classes at 9:30 a. m. Thursday and Friday.

New prizes and new ideas also will be featured at the school, which is offered by the Times-News in conjunction with the National Live Stock and Meat Board of Chicago.

Practical information about meat, the center of a meal, will be gained by those attending the four-day cookery program, "Portraits In Food." The entirely new program offers the homemaker a creative means of pleasing her family and friends with tasty meat and lard recipes. Last year, 69 of these four-day food spectaculars were presented in 25 states, proving 290,000 homemakers, home economists, dieticians and interested consumers, with up-to-date meat information.

The programs are conducted by a competent lecture team, Miss Ruth Hogan, and Miss Patricia Turner who communicate in an easy to understand language as well as in an entertaining manner. They have a well-balanced knowledge of all foods, gained through formal education and years of practical experience in the kitchen and on stage.

The National Live Stock and Meat Board is a non-profit organization representing all segments of the livestock and meat industry including livestock growers and feeders, livestock marketing agencies, meat packers, meat retailers and restaurateurs. The board's purpose is to initiate, sponsor and encourage scientific research on the place of red meat in the diet and its relation to health, to conduct consumer education and information programs, and to assist all components of the livestock and meat industry in presenting a constantly-improving meat product to the American public.



ROTARY GOVERNOR — C. O. Williams of State College, Pa., governor of Rotary district 735, will address the Rotary Club of Cumberland at its luncheon meeting at 12:15 p. m. Tuesday in Central YMCA, and will preside at a special club assembly session at 6:30 p. m. that day at Ali Ghan Shrine Club, where he will confer with James D. Spofford, president, and other officers of the club.

Mathias Says 'Captain' JFK Jumped Ship

WASHINGTON (AP) — Rep. Charles McC. Mathias, R - Md., says President Kennedy should have been providing legislative leadership here during the weekend instead of campaigning in the Midwest.

"He has jumped ship although much urgently needed legislation might yet be moved if he would practice some of the personal leadership about which he preached," Mathias told the House.

Several important bills still have not been voted upon, Mathias said, although the current session is in its waning hours.

"Not long ago," the Western Maryland Republican said, "the American people were asked the question by the President, 'Are you going to anchor down or sail?'

"Today I would like to ask the man who propounded that question how we can either sail a straight course or find a safe harbor when the helmsman has abandoned the wheel and gone off on a frolic of his own.

"I am sure that every member here today had campaign plans of importance to himself and his friends and supporters.

"We have canceled these plans to be here at our post of duty in the House. But the man who wanted so much to play captain is not on board today."

Wills Admitted

Two wills were admitted to probate yesterday morning in Orphans Court.

James A. Avirett, local attorney, and John P. McAdams, of Arlington, Va., were named executors of the estate of the late Eleanor Percy Kean, 412 Kean Terrace, who died September 15.

George G. Cecil, RD 5, city, was named executor of the estate of John W. Cecil, 1106 Braddock Road, who died September 30.

Climate May Rule Out Big Scope For Green Bank

GREEN BANK, W. Va. (UPI)—Chances are good that a huge new telescope being proposed by radio-astronomers won't be located at the nearby observatory because of the weather problem over Pocahontas County.

Dr. D. S. Heeschen, acting director of the National Radio Astronomy Observatory, said the high humidity in the area would distort some incoming radio waves and absorb others.

Heeschen said that if current atmospheric studies show that there is too much water in the skies over this small community, chances are that another site will be chosen for the facility.

The new telescope, which would be the world's largest, actually would be a series of "small" telescopes—each about 85 feet in diameter—hooked together electronically into one with an effective dimension of about one mile. Its cost would run in the millions.

Heeschen said he hopes that the telescope will be built here—the location of a 300-foot movable reflector, the world's largest—"but the antenna array will be so large and so expensive that the first consideration will have to be putting it where it is scientifically best."

Four Injured In Crashes Here And In LaVale

Artemas Man Is Critically Hurt

Four persons were injured, one of them critically, as a result of highway crashes early yesterday morning here and in LaVale.

At Artemas, Pa., man was critically injured at 12:15 a. m. when the car he was driving went out of control in the 1700 block of Frederick Street.

The driver, James L. Diehl, 31, was admitted to Sacred Heart Hospital in a critical condition, suffering from severe lacerations about the face and body and two fractured ribs.

He was reported still critical early last night.

Hits Stone Wall

City Patrolman Glen Voils, who investigated with Sgt. R. L. Gilpin and Patrolman Raymond Valentine, said the crash occurred in front of 1716 Frederick Street.

Police said the vehicle, apparently traveling at a high rate of speed, skidded 69 feet and then passed between the guard rail and a fire hydrant to strike a stone wall.

About seven feet of the wall was destroyed by the impact, which threw the driver from the car and demolished the 1961 model car.

One of the investigating officers said the car was more completely destroyed than any he had seen.

Called by police from his home nearby, Dr. Carlton Brinsfield administered first aid at the scene until an ambulance came to take the victim to the hospital.

Three Admitted

Three area youths were admitted and one treated in Sacred Heart Hospital for injuries suffered in the two-car crash on Route 40 in LaVale about 3 a. m.

Maryland State Police listed the injured as:

Roger Clifton Seifarth, 23, of Eckhart Mines, who was treated for facial lacerations and a right leg injury.

Joanne Catherine Seifarth, 21, Eckhart Mines, who was admitted for treatment for severe lacerations of the head and scalp, a compound fracture of the left leg and multiple abrasions. She was reported in good condition.

Evan Leslie Smith Jr., 19, of 711 LaVale Terrace, LaVale, who suffered a fractured right ankle and a possible fracture of the wrist. He was reported in good condition.

Jerry Athey, 19, Braddock Road, who was being treated for a severe laceration of the head and was in good condition.

The accident was investigated by Tfc. J. H. Sweitzer, who reported it occurred as Roger Seifarth, driving west on Route 40, apparently fell asleep.

He said the car crossed the center of the highway and struck the eastbound car driven by the Smith youth.

Playground Attendance Is Up To 2,889

A roundup of the recent playground season, one of the most successful in the history of the department, was presented yesterday by C. Eugene Mason, director of the City Recreation Department.

The department closed its nine-week playground season recently with 2,889 children registered at 14 playgrounds. This is 91 more than participated in the program last year.

Pennsylvania Avenue Playground had the largest registration, 412, and the greatest increase in participation from last year's 292.

Centre Street Playground, with 371 registered, was the second largest; Fort Cumberland, with 286, third; Johnson Heights, 234, was fourth; North End with 213 was fifth in enrollment and Pine Avenue, with 192, was sixth.

Records show that 73,030 children took part in events planned during the season. Regular events were attended by 54,046 children and 3,502 adults; dances by 4,822 children and teenagers and special events by 10,660 youngsters registered at the playgrounds.

Playgrounds were open five days a week, six hours a day, during the nine-week period and 3,780 hours of supervised play was offered on the 14 grounds.

Tennis classes were offered during the summer and included seven weeks of instruction and two weeks of tournament play. Registration by boys and girls totaled 139 and total attendance 385.

Learn to swim classes were offered by each playground. The classes were offered free in the mornings for 10-day periods. Registration totaled 351 boys and girls and total attendance during the six-week period totaled 3,510.

Intra-playground events were, as usual, popular with the youngsters. Attendance included 1,000 at the fishing rodeo, 172 at games championship play, 800 at the picnic, 1,000 at the talent show, 300 at the pet show and 600 at the stunt show. A handicraft exhibit was displayed for a week in the Chamber of Commerce windows.

Mrs. Eva Hogan, assistant recreation director, served as general playground supervisor, and was assisted by Mrs. Marion Wilson, handicraft instructor, and Alan Kaplon, tennis instructor.

Playground directors and leaders included Fleurette Barger, Janice Barrett, Jean Beckward, Mary Lois Berry, Rose Del Busso, Mary Footen, Ronna Grim, Donald Helker, Patricia King, Barbara Miller, Harry Miller, Gelia Puffenberger, Frances Taylor and Vera Twigg.

Man Dies After Fall

Samuel A. Frankenberry, 77, of Mt. Savage, died last night in Miners Hospital of injuries received in a fall along the highway near his home on Thursday.

Born in Ride, Pa., he was a son of the late Thomas L. and Dorothy Etta Frankenberry. His wife Etta (Lashley) Frankenberry preceded him in death.

He was a retired carpenter for Celanese Fibers Company.

Surviving are a son Francis Frankenberry, two daughters, Mrs. Mary Martin and Mrs. Jessie Gordon all of Mt. Savage; five grandchildren; four sisters, Mrs. William Kirby, Mrs. George Witt, Mrs. Albert Rice, all of Mt. Savage and Miss Esther Frankenberry, Eckhart, and four brothers, Charles, Edwin, James and Joseph Frankenberry, all of Mt. Savage.

The body is at the Durst Funeral Home.

Tawes Foresees Big Role For Junior Colleges

BALTIMORE (AP)—Gov. Tawes said Sunday community colleges are destined to play a major role in Maryland's expansion of its system of higher education.

He called the two-year colleges, located mostly in metropolitan areas and within easy commuting distance for students, "one of the most significant educational achievements of our era."

The governor's remarks were prepared for delivery at the installation of Dr. Moses S. Koch as president of Essex Community College, where Tawes was the first commencement speaker in 1959.

"It has become generally acknowledged in Maryland that the junior, or community college . . . offers the best means of achieving higher education of good quality without imposing anunbearable financial burden upon the taxpayers of the state," he said.

Tawes noted that Dr. James B. Conant, former president of Harvard, recommended in a 1955 study of Maryland's higher educational needs that the state establish more local two-year colleges to help meet the expected flood of college students in the sixties.

"Maryland, to its credit, has heeded that advice, and today the community college figures prominently in any and all considerations of overall plans for the development of public higher education in the state," he said.

The governor said that under his administration the state now shares in operating cost of the junior colleges, which are administered by local boards of education, and has authorized a $10 million bond issue to help communities finance construction.

"The problem that Maryland faces immediately in providing adequate facilities for higher education is staggering to the imagination," Tawes said. "But it is a situation in which the people of this great state are confronted with a hopeful challenge.

"For my part, I do not doubt for a moment that we will rise to that challenge."

Chair Catches Fire

South End Fire Company was called to 18 East Elder Street early last night after an overstuffed chair caught fire.